

# Kyoto energypark

## Appendix A

Ecological Site Assessment  
CEG Consult  
(May 2008)



**ECOLOGICAL SITE ASSESSMENT  
(PART 3A ASSESSMENT)**

**KYOTO ENERGY PARK  
SCONE  
UPPER HUNTER LOCAL GOVERNMENT AREA**

**MAY 2008  
(REF: CE40)**

[www.cegconsult.com](http://www.cegconsult.com)

North Coast Office  
23 Coleman Street, Lismore NSW 2480  
PO Box 92 Lismore NSW 2480

• Ph (02) 6622 7522 • Fax (02) 6622 7533

• Email [cegconsult@bigpond.com](mailto:cegconsult@bigpond.com)

ABN 62 274 641 042

**ECOLOGICAL SITE ASSESSMENT  
(PART 3A ASSESSMENT)**

**KYOTO ENERGY PARK  
SCONE  
UPPER HUNTER LOCAL GOVERNMENT AREA**

**MAY 2008**

**Conacher Environmental Group**

Environmental and Land Management Consultants

369 Mann Street, Gosford NSW  
PO Box 360, Gosford NSW  
Phone: 02 4324 7888 Fax: 02 43247899  
23 Coleman Street, Lismore NSW  
PO Box 92, Lismore NSW  
Ph: 02 6622 7522 Fax: 02 6622 7533

This document is copyright ©  
Conacher Environmental Group ABN 62 274 841 042

## EXECUTIVE SUMMARY

This Ecological Site Assessment has been prepared by *Conacher Environmental Group* to identify the ecological characteristics of land at Middlebrook and Mountain Stations in the Upper Hunter Shire area. This report also provides an ecological impact assessment for that land. The land has been proposed for development as an Energy Park. This report has been prepared to satisfy the Director General's Environmental Assessment Requirements (DGEAR), in accordance with Part 3A Major Infrastructure and Other Projects of the *Environmental Planning and Assessment Act 1979* (EPA Act).

### *Threatened Species Conservation Act (1995)*

No threatened flora species were observed within the subject site.

Seven threatened fauna species, the Glossy Black-Cockatoo, Speckled Warbler, Grey-crowned Babbler, Grey-headed Flying-fox, Yellow-bellied Sheath tailed-bat, Common Bentwing-bat and the Eastern Cave Bat, were observed within the subject site during surveys.

One endangered flora population, *Cymbidium canaliculatum* within the Hunter Catchment, was observed within the subject site.

One Endangered Ecological Community, White Box - Yellow Box - Blakely's Redgum Woodland (WBYYBRW) was observed within the subject site.

A full assessment of the impact of the proposal upon threatened species has been completed as part of the initial Flora and Fauna Assessment completed for the site. A 7-part test has been completed for the proposal in accordance with Section 5A of the *Environmental Planning and Assessment Act (1979)* and the *Threatened Species Conservation Act 1995* (1995). The 7-part test (Conacher Travers, 2007) concluded that the proposed development was not likely to have a significant effect on threatened species, populations or ecological communities or their habitats. It was concluded that a Species Impact Statement would not be required for the proposal.

### *Environment Protection and Biodiversity Conservation Act (1999)*

Regarding matters required to be considered under the *Environment Protection and Biodiversity Conservation Act 1999* (EPBC Act), the proposal has been referred to the Department of Environment, Water, Heritage and the Arts due to expected impacts upon the Endangered Ecological Community, White Box-Yellow Box-Blakely's Redgum Grassy Woodlands and Derived Native Grasslands. The *EPBC Act* (1999) requires that any proposal that reduces the extent of an Endangered Ecological Community be referred to the Department of Environment, Water, Heritage and the Arts for review and assessment.

### *Impacts on Bat and Bird Species*

The site contains a number of bird and bat species that face a mortality risk as a result of the proposal. An assessment of impacts upon bird and bat species has been completed as part of this proposal. This includes assessment in accordance with Auswind's *Wind Farms and Birds: Interim Standards for Risk Assessment July 2005* and Department of Environment and Heritage's (Department of Environment, Water, Heritage and the Arts) *Cumulative Risk for Threatened and Migratory Species March 2006*.

The impact assessment identified that the Wedge-tailed Eagle and Nankeen Kestrel are most at risk of mortality as a result of the construction of turbines. The proposal will include all best practice management strategies in minimising impacts upon local bird and bat

populations. An Environmental Management Plan will be prepared for the site for the site. This will include adaptive management practices and an extensive post-construction monitoring program.

### *Vegetation and Habitat Retention and Removal*

The proposal will result in the removal of vegetation and habitats for the construction of the turbines and related infrastructure. An assessment of the removal of vegetation and habitats has been completed as part of this report. This has been completed in accordance with the Department of Environment and Conservation and Department of Primary Industries Guidelines for Threatened Species Assessment (2005).

The proposal will require the removal of approximately 5.9 hectares of the endangered ecological community White Box - Yellow Box - Blakely's Redgum Woodland (WBYBBRW). Vegetation management strategies are proposed for the site to offset the removal of native vegetation.

Assessment Report completed by:

PHILLIP ANTHONY CONACHER B.Sc. (Hons), Dip.Urb Reg Planning, M.Nat.Res.  
NPWS Scientific Licence Number: S10618  
Director  
*Conacher Environmental Group*

TRENT LINDLEY DOYLE B. App. Sc., B. Sc (Zoology).  
NPWS Scientific Licence Number: S10618  
Managing Consultant/Project Ecologist  
*Conacher Environmental Group*

MEGAN MUIR B.Sc. (Hons)  
Ecological Consultant  
*Conacher Environmental Group*

# TABLE OF CONTENTS

---

## SECTION 1 INTRODUCTION

1.1	INTRODUCTION.....	1
1.2	SITE DETAILS .....	1
1.3	PROPOSED DEVELOPMENT.....	2
1.4	SCOPE OF WORKS .....	3
1.5	FORMAT OF THIS ECOLOGICAL SITE ASSESSMENT .....	4
1.6	BACKGROUND REPORTS .....	5

## SECTION 2 FLORA & FAUNA SURVEY DETAILS

2.1	FLORA .....	7
2.2	FAUNA .....	8

## SECTION 3 THREATENED SPECIES

3.1	THREATENED SPECIES CONSERVATION ACT 1995 .....	11
3.2	STATE ENVIRONMENTAL PLANNING POLICY NO. 44 KOALA HABITAT PROTECTION .....	14
3.3	ENVIRONMENTAL PROTECTION AND BIODIVERSITY CONSERVATION ACT 1999 .....	15

## SECTION 4 IDENTIFICATION OF KEY HABITATS AND CORRIDORS ..... 17

## SECTION 5 ECOLOGICAL IMPACT ASSESSMENT

5.1	IMPACTS ON BIRD SPECIES.....	18
5.2	IMPACTS ON BATS.....	22
5.3	VEGETATION AND HABITAT REMOVAL.....	25
5.4	IMPACTS ON TOWARRI NATIONAL PARK .....	27
5.5	IMPACTS ON HUNTER CENTRAL RIVERS CATCHMENT ACTION PLAN.....	28

## SECTION 6 PART 3A THREATENED SPECIES ASSESSMENT CONSIDERATIONS

6.1	BACKGROUND .....	32
6.2	HOW IS THE PROPOSAL LIKELY TO AFFECT THE LIFECYCLE OR HABITAT OF A THREATENED SPECIES, POPULATION OR ENDANGERED ECOLOGICAL COMMUNITY .....	32
6.3	DOES THE PROPOSAL AFFECT ANY THREATENED SPECIES OR POPULATIONS AT THE LIMIT OF THEIR KNOWN DISTRIBUTION.....	36
6.4	HOW IS THE PROPOSAL LIKELY TO AFFECT CURRENT DISTURBANCE REGIMES.....	37
6.5	HOW IS THE PROPOSAL LIKELY TO AFFECT HABITAT CONNECTIVITY .....	37
6.6	HOW IS THE PROPOSAL LIKELY TO AFFECT CRITICAL HABITAT .....	37

## SECTION 7 ECOLOGICAL MANAGEMENT

7.1	MANAGEMENT PROGRAM OVERVIEW.....	38
-----	----------------------------------	----

<b>SECTION 8</b>	<b>CONCLUSION</b> .....	40
<b>SECTION 9</b>	<b>RECOMMENDATIONS</b> .....	41
<b>REFERENCES</b>	.....	42
<b>APPENDIX 1</b>	<b>SITE PLANS AND FLORA/FAUNA DETAILS</b>	
<b>APPENDIX 2</b>	<b>REFERRAL OF PROPOSED ACTION TO DEPARTMENT OF ENVIRONMENT AND HERITAGE</b>	
<b>APPENDIX 3</b>	<b>BIRD IMPACT ASSESSMENT</b>	
<b>APPENDIX 4</b>	<b>FLORA AND FAUNA ASSESSMENT REPORT</b>	

# SECTION 1

## INTRODUCTION

### 1.1 INTRODUCTION

*Conacher Environmental Group* has been engaged to complete an Ecological Site Assessment for the proposed Kyoto Energy Park at Scone in the Hunter Valley of NSW. This report provides details on the vegetation, fauna and ecological characteristics present on the site and an impact assessment in relation to the proposed development.

This report has been prepared in accordance with the Director Generals Environmental Assessment Requirements (DGEAR's) provided by the NSW Department of Planning as the terms of reference for its completion. This report also considers and addresses the various relevant sections of the *Environmental Planning and Assessment Act (1979)* and *Threatened Species Conservation Act (1995)* as required within the DGEAR's. The Ecological Site Assessment forms part of the Environmental Assessment to be prepared for the site.

### 1.2 SITE DETAILS

Table 1.1 summarises site cadastral details and Table 1.2 geographical characteristics.

<b>TABLE 1.1 SITE DETAILS</b>	
Location	"Middlebrook Station" Middle Brook Road Scone and Mountain Station on Merriwa Road Owens Gap, Scone.
Area	1923.76ha Middlebrook Station & 2030.12ha Mountain Station
Topographic Maps	Parkville 1:25,000, Bunnan 1:25,000 and Muswellbrook 1:100,000
Grid Reference	Middlebrook Station 291500E 6461500N MGA Mountain Station 287500E 6451500N MGA
LGA	Upper Hunter Shire Council
Existing Land Use	Pastoral
Proposed Development	Energy Park

<b>TABLE 1.2 SITE CHARACTERISTICS</b>	
Topography	Middlebrook Station: Undulating creek flats to steep rocky ridges and escarpments rising to undulating plateaus. Mountain Station: Elevated undulating plateaus falling to steep rocky slopes and escarpments and narrow gullies.
Slope	Varying from 5% to 80% along escarpments.
Aspect	Various, mostly east and west.
Soil Types of proposed development areas	Shallow to very shallow well to moderately drained Claustic Ridosols and Orthic Tenosols on crests and side slopes of the Wingen Maid soil landscape; Shallow to deep well to moderately drained Black Red and Brown Chromosols and Dermosols on crests and side slopes of the Ant Hill soil landscape; Moderately well drained, moderately deep Haplic Mesotrophic Black Dermosols across the plateau surfaces

<b>TABLE 1.2 (Cont.) SITE CHARACTERISTICS</b>	
Catchment	Hunter River
Drainage	Middlebrook Station: Overland flow into Middle Brook draining to Kingdom Ponds then the Hunter River to the east and draining to the west to Dart Brook then into the Hunter River. Mountain Station: Overland flow into Bullock and Little Bullock Gullies into Middle Brook to the east and draining into the Hunter River.
Vegetation	A total of seventeen (17) vegetation communities have been identified within the subject site by <i>Conacher Travers</i> or previous surveys (Hill <i>et al.</i> 2001 and Peak 2006). Refer to Section 2.2 for details

### 1.3 PROPOSED DEVELOPMENT

The proposed development is for the construction of an Energy Park (Figures 1.1 and 1.2) which will comprise the utilisation of a combination of various energy producing technologies as outlined below.

**Wind Turbine Generators:** It is proposed to construct 11 turbines on Middlebrook Station and a maximum of 31 turbines within Mountain Station. Turbines are expected to be up to 105m in hub-height with a blade length of 45-50m and will be positioned along the ridgelines to enable access to prevailing winds. Construction will require selective clearing of vegetation to provide for construction of anchorage pads and access roads.

**Solar Photovoltaic (PV) Plant:** The solar PV plant will cover approximately 15-21 hectares of existing cleared land on the plateau of Mountain Station, it is expected that clearing of native vegetation will not be required for its construction. Minor earthworks will be required for levelling and preparation of the area for installation of the solar array.

**Closed Loop Hydro Plant:** The closed loop hydro plant will be located within the central valley of Mountain Station where the steep slopes are able to provide sufficient water velocity to generate power. Construction of this plant will require selective removal of native vegetation and habitat disturbance to provide for the construction and access roads.

**Visitors and Education Centre:** This centre will be located on the cleared plateau of Mountain Station in the vicinity of the Solar PV Plant. The proposed area is already cleared and it is unlikely that further clearing for bushfire protection areas and access will be required.

**Electricity Transmission Lines:** This project will require the installation of some sections of electricity transmission lines to connect the proposed electricity generating facilities to the existing electricity infrastructure. Some parts of the existing electricity transmission infrastructure will also need to be upgraded. Several route options for the proposed power lines have been selected for consideration and assessment. This report assesses the preferred options known as Line Route 2 and 4.

#### **Option 2 (66kV/33kV overhead transmission line)**

The 66kV overhead line commences between wind turbines 30 and 31 located in the south-east of Mountain Station. It is proposed to follow the Crown easement travelling east, then along Winters Rd, Yarrandi Rd and Moobi Rd to the intersection of Bunnan Rd/Satur Rd and Liverpool St. From this point the transmission route travels east along Liverpool St. There are variations to this route prior to entering the Scone town area included as variations A, B and C.

A 33kV overhead line would be used to connect the Middlebrook Station turbines to the Mountain Station substation. This line would utilise the same pole as the 66kV line and the line route would be along Bunnan Rd between both sites.

This line route option predominantly follows existing roads, and is to be contained within the road reserve, except the far western end of route option 2. Here the route leaves the road and road reserve, travelling west into Mountain Station for approximately 200m within vegetated land.

#### **Option 4 (132kV/33kV overhead transmission line)**

The 132kV overhead line commences at the Mountain Station site substation and follows Bunnan Road to the intersection of Yarrandi Road. The route follows the Yarrandi Rd and Nandowra Rd in a southerly direction to the intersection of Sandy Creek Rd where it continues south along Back Muswellbrook Rd. At the intersection of Back Muswellbrook Rd and Burton Lane two variations have been considered as variation A and B. Option 4B is the preferred route as it continues along Burton Lane crossing the New England Highway to the Muswellbrook STS connection point.

A 33kV overhead line would be used to connect the Middlebrook Station turbines to the Mountain Station substation. This line would utilise the same pole as the 66kV line and the line route would be along Bunnan Rd between both sites.

This line route option predominantly follows existing roads, with the line replacing existing overhead lines within the road reserve.

The proposal also includes ancillary infrastructure and associated developments such as:

##### Operational Infrastructure:

- Substation and switchyard;
- Managers residence;
- Maintenance shed;
- Permanent tracks;
- Bushfire asset protection zones;
- Electrical and telephone services including underground and overhead lines.

##### Facilities used during Construction only:

- Construction offices and laydown area;
- Concrete batching plant.

The details of the proposal are provided as separate site plans.

## **1.4 SCOPE OF WORKS**

This report has been prepared to provide details on the ecological investigations completed within the site and provide an assessment of the site in relation to the proposed development. This Ecological Site Assessment has been prepared in accordance with the relevant sections of the Director General's Environmental Assessment Requirements (DGEAR's) provided by the NSW Department of Planning as the terms of reference for the preparation of an Environmental Assessment for the site. The Ecological Site Assessment forms part of the Environmental Assessment to be prepared for the site.

This Ecological Site Assessment addresses those relevant sections of the DGEAR's as per the following:

*the Environmental Assessment must include a flora and fauna impact assessment identifying and considering any critical habitats, threatened species or ecological communities listed under both State and Commonwealth Legislation recorded on the site, along the transmission line route or the surrounding area. The Environmental Assessment must also detail measures to avoid or mitigate impacts associated with the siting and construction of any access roads and other infrastructure. Additionally it must address:*

- *the impact of the proposal on birds and bats from strikes and alteration to movement patterns resulting from turbines and transmission lines. An outline of an adaptive management program must be included;*
- *vegetation clearing during construction and maintenance, including details on the location, composition and quantity and likelihood of disturbance of White Box Yellow Box Blakely's Red Gum Woodland (Endangered Ecological Community);*
- *identification of any regional corridors; and*
- *an assessment of any potential impacts associated with the proposal on the Towarri National Park and the Hunter-Central Rivers Catchment Action Plan.*

The following policies and guidelines, as identified within the DGEAR's, are also considered or addressed as part of this Ecological Site Assessment:

- Draft Guidelines for Threatened Species Assessment (Department of Environment and Conservation, Department of Primary Industries 2005);
- Wind Farms and Birds: Interim Standards for Risk Assessment (Auswind 2005);
- Cumulative Risk for Threatened and Migratory Species (Department of Environment and Heritage 2006).

## **1.5 FORMAT OF THE ECOLOGICAL SITE ASSESSMENT**

This Ecological Site Assessment has been prepared to address the Director General's Environmental Assessment Requirements for the preparation of the Environmental Assessment. A large amount of information that forms the basis of this report is contained within previous reports completed for the site. These are:

- Flora and Fauna Assessment Report – provides all of the ecological survey and assessment information completed for the proposal.
- Referral of Proposed Action - Kyoto Energy Park Middlebrook Station and Mountain Station Scone. This document provides information on the occurrence of the federally listed endangered ecological community White Box – Yellow Box – Blakely's Redgum Grassy Woodland and Derived Native Grassland.
- Bird Impact Assessment – prepared to address the relevant concerns in regards impacts of the proposal on birds.

These reports should be accessed and read in conjunction with this Ecological Site Assessment.

The appendices within this report have been prepared to provide the relevant details provided within these reports, as they relate to this Ecological Site Assessment.

These appendices are:

Appendix I – Site Plans and Flora and Fauna Survey Details

Appendix II – EPBC Referral Information

Appendix III – Bird Impact Assessment

The Ecological Site Assessment summarises the information contained within these reports and appendices in addressing the DGEAR's as per the following sections:

**SECTION 1:** Introduction - Provides background details on the proposal and the subject site.

**SECTION 2:** Flora and Fauna Survey Methodologies and Results – Provides a summary of the flora and fauna surveys completed within the site.

**SECTION 3:** Threatened Species – Provides details on the threatened species assessment of the site according to the relevant State (Threatened Species conservation Act 1995) and Federal (Environment Protection and Biodiversity Conservation Act 1999) legislation.

**SECTION 4:** Identification of Key Habitats and Regional Corridors – This section provides information on local and regional corridors identified as part of the NPWS Key Habitats and Corridors Mapping program.

**SECTION 5:** Ecological Impact Assessment – Provides information on the ecological impacts of the proposal, as required by the DGEAR's. This includes information on:

- Impacts on bird species;
- Impacts on bat species;
- Impacts related to vegetation and habitat removal;
- Impacts on Towarri National Park;
- Impacts on Hunter Central Rivers Catchment Action Plan.

**SECTION 6:** Threatened Species (Part 3A) Assessment – This section contains an assessment of the proposal in accordance with the Department of Primary Industries *Guidelines for Threatened Species Assessment* (2005).

**SECTION 7:** Environmental Management – Recommendations in relation to environmental management during the construction and operational phases of the development. This includes an outline of an adaptive management program.

**SECTION 8:** Conclusion – Summarises and provides concluding remarks and recommendation in relation to the proposal.

## 1.6 BACKGROUND REPORTS

The following reports were accessed in generating the assessment information for this report. This includes reports completed for the local area and specifically for the subject site and the Kyoto Energy Park proposal.

<b>TABLE 1.3 BACKGROUND REPORT</b>			
<b>Author</b>	<b>Date</b>	<b>Title</b>	<b>Comment</b>
Peake, T.	2005	The Vegetation of the Central Hunter Valley, NSW	Braodscale vegetation mapping of the Hunter Valley. Includes areas of the subject site. Used as a basis for field ground truthing and identification of vegetation communities on site.
Hill, L, Peake, T, Bell, S, Raine, A	2001	Vegetation Survey of Towarri National Park and Wingen Maid Nature Reserve and Cedar Brush Nature Reserves.	Vegetation mapping of lands adjacent to the subject site in Towarri National Park. Includes mapping of areas of subject site. Used as a basis for field ground truthing and identification of vegetation communities on site.
Conacher Travers	2007	Flora and Fauna Assessment Kyoto Energy Park Middlebrook Station and Mountain Station Scone	Report completed to assess the impacts of the proposal according to the <i>Threatened Species Conservation Act</i> (1995) and Section 5A of the <i>Environmental Planning and Assessment Act</i> (1979). Includes a 7-part test of significance. Completed prior to proposals status as a Part 3A application. This report forms the basis of the ecological survey and assessment used for this report. Attached as Appendix 4.
Conacher Environmental Group	2007	Referral of Proposed Action - Kyoto Energy Park Middlebrook Station and Mountain Station Scone	Referral of proposal to Department of Environment and Water Resources (Department of Environment, Water, Heritage and the Arts (DEWHA) in accordance with the Environmental Protection and Biodiversity Conservation Act (1999). DEWHA deemed the proposal to not be a controlled action. A copy of this referral is attached in Appendices.
Conacher Environmental Group	2008	Bird Impact Assessment	Assessment of impacts of proposal on birds. Completed in accordance with Auswinds Windfarms and Birds: Interim Standards for Risk Assessment. Attached as Appendix 3.

## SECTION 2

### FLORA AND FAUNA SURVEY DETAILS

---

This section provides a summary of the flora and fauna survey methodology and results. Full details of survey methods and results are contained within the Flora and Fauna Assessment (Conacher Travers 2007) completed for the subject site and attached as Appendix 4. A summary of the flora and fauna survey methodologies, effort and results is attached as Appendix 1.

#### 2.1 FLORA

##### 2.1.1 Survey Methods

Surveys focused on areas likely to be impacted by the proposed development. On-site survey was carried out to determine the likely and actual occurrence of flora species and vegetation communities within the subject site. The methods utilised include:

- Literature Review;
- Aerial Photograph Interpretation;
- Field Survey including transects, quadrats and random meander searches;
- Endangered Ecological Community Condition Assessment;
- Seasonal Surveys.

Vegetation communities were classified according to a modified Walker and Hopkins (1990) methodology. For each vegetation community description, a structural classification is given followed by the dominant canopy species. Previous community descriptions (Hill *et al.* 2001; Peak 2006) are provided for each vegetation community. The status of each community as an Endangered Ecological Community (if applicable) is also provided. Field validation of the previous local area vegetation mapping (Hill *et al.* 2001; Peak 2006) was restricted to those areas immediately surrounding the proposal.

Flora surveys for the subject site were carried out on the 9<sup>th</sup>-11<sup>th</sup> May and 12<sup>th</sup>-14<sup>th</sup> June, 12-14 August and 17 September 2007.

##### 2.1.2 Survey Results

A total of seventeen (17) vegetation communities were identified within the subject site by Conacher Travers or previous surveyors (Hill *et al.* 2001 and Peak 2006). These communities, and the approximate area in hectares they occupy are:

1. Dry Rainforest Closed Forest
2. Ironbark - Box Open Forest
3. Ironbark Open Forest
4. Ironbark - Stringybark Open Forest
5. Grey Gum - Ironbark Open Forest
6. Grey Gum - Stringybark Open Forest
7. Grey Gum - Apple Open Forest
8. Slaty Gum Open Forest
9. Box Woodland (
10. Box - Ironbark Grassy Woodland
11. Box Ironbark - Red Gum Woodland
12. Exposed Ironbark Woodland

13. Exposed Ironbark Cyperus Woodland
14. Red Gum Woodland
15. Exposed Acacia Low Open Woodland
16. Rocky Heathland on Sandstone Benches
17. Grassland with Scattered Trees

Detailed descriptions of vegetation communities and a complete flora species list for the site are provided within Appendix I and the Flora and Fauna Assessment Report (*Conacher Travers, 2007*).

The vegetation communities within the site are shown in Figures FA3 and FA4 of the Flora and Fauna Assessment and included in the Appendices of this Report.

## 2.2 FAUNA

### 2.2.1 Survey Methods

#### *General Fauna Survey*

Fauna survey methods used were based upon the standard methods utilised by the NSW National Parks and Wildlife Service (NPWS 1999), State Forests of NSW (York *et al.* 1991), LHCCREMS (2002), Wyong Shire Council (Forest Fauna Surveys *et al.* 1999) and Department of Environment and Conservation (DEC 2006). The fauna groups targeted via various survey methods and the methods used and dates surveyed are provided in Table 2.1. A full description of the fauna survey effort is provided within the Flora and Fauna Assessment Report (*Conacher Travers, 2007*).

TABLE 2.1 FAUNA SURVEY DETAILS		
Fauna Group	Survey Method	Survey Date
Diurnal Birds	Bird census	27 April 2007, 10-12 Dec 2007, 26-29 Feb 2008
	Opportunistic observation	27 Apr 2007, 11 May 2007, 13 June 2007, 1-2 Aug 2007, 10-12 Dec 2007, 26- 29 Feb 2008
Nocturnal Birds	Spotlighting	8-10 May 2007, 1 Aug 2007
	Owl call playback	8-10 May 2007, 1 Aug 2007
Arboreal Mammals	Elliot trapping	8-10 May 2007, 1 Aug 2007
	Spotlighting	1 Aug 2007
Terrestrial Mammals	Opportunistic observation	1 Aug 2007
	Elliot trapping	8- 10 May 2007
	Cage trapping	8-10 May 2007
	Spotlighting	8- 10 May 2007, 1 Aug 2007
Bats	Sonar detection	8-10 May 2007, 1 Aug 2007, 26-27 Feb 2008
	Spotlighting	8-10 May 2007, 1 Aug2007
Reptiles	Opportunistic observation	27 Apr 2007, 8- 11 May 2007, 1-2 Aug 2007, 10-12 Dec 2007, 26-29 Feb 2008
	Habitat search	27 Apr 2007, 8- 11 May 2007, 1-2 Aug 2007, 10-12 Dec 2007, 26- 29 Feb2008
	Spotlighting	8- 11 May 2007, 26-27 Feb 2008
Frogs	Opportunistic observation	27 Apr 2007, 8-11 May 2007, 1 Aug 2007, 26-29 Feb 2008
	Habitat search	27 Apr 2007, 8-11 May 2007, 1 Aug 2007, 26- 29 Feb 2008
	Call identification	27 Apr 2007, 8-11 May 2007, 1 Aug 2007
	Spotlighting	27 Apr 2007, 8-11 May 2007, 1 Aug 2007, 26-27 Feb 2008

Environmental conditions (temperature, moon stage, rain and wind) were recorded for each survey period.

The fauna survey locations are shown in Figure FA1 and Figure FA2 of the Flora and Fauna Assessment and included in the Appendix I of this report.

### **Specialist Bird Survey**

A specialist bird survey was carried out as part of the Bird Impact Assessment (attached as Appendix III) completed for the site in accordance with Auswind's *Wind Farms and Birds: Interim Standards for Risk Assessment* (Auswind 2005).

The specialist bird survey included:

1. Regional overview to provide a qualitative overview of bird usage of the subject site and surrounding region, and species occurrence. This involved a detailed review of existing data and a site inspection.
2. Point bird utilisation survey.
3. Roaming/opportunistic survey.

'Species of Concern' were determined during this survey. This includes species listed within the TSC Act or EPBC Acts, and species that exhibit behaviour that puts them at risk of regular collision with operating wind turbines (Auswind 2005).

Surveys were carried out in April, May, June, August December 2007 and February 2008.

Specialist bird survey methodology is described in greater detail within the Bird Impact Assessment attached as Appendix III.

## **2.2.2 Survey Results**

### **General Fauna Surveys**

Fauna habitat types identified within the subject site included:

- Flower, nectar and seed producing tree and shrub species of the dry open forest, and woodland;
- Hollow bearing trees and stags;
- Sparse to dense shrub layer and understorey;
- Sparse to dense grassy layer;
- Moderately dense to sparse leaf litter layer;
- Fallen timber and hollow logs;
- Rocky outcrops and caves;
- Farm dams.

The fauna species observed within the subject site consisted of 85 bird, 26 mammal, 4 frog and 6 reptile species. Seven threatened species, as listed within the *TSC Act* (1995), were observed within the site during surveys. A complete list of fauna species observed within the site is provided within the Flora and Fauna Assessment Report (Conacher Travers, 2007).

Details on threatened fauna species observed within the subject site during surveys are included within Section 3.

### ***Specialist Bird Surveys***

A total of 251 bird species have been recorded within 50km of the subject site (Bionet 2008; NPWS 2008; EPBC Protected Matters). A total of 85 bird species were observed within the subject site during surveys.

A total of 62 'Species of Concern' were determined as a result of being threatened species or likely to be at risk of collision as a result of flying within the Rotor Sweep Area.

Full details of those bird species identified as being "Species of Concern" is provided within Section 5.

## SECTION 3

### THREATENED SPECIES

---

#### 3.1 THREATENED SPECIES CONSERVATION ACT 1995

##### 3.1.1 Threatened Flora Species

The following is a summary of the assessment of threatened flora species within the subject site. Full details of the threatened species surveys and assessment are included within the Flora and Fauna Assessment prepared for the site (Conacher Travers 2007).

A search of the Atlas of NSW Wildlife (NPWS 2008) was undertaken to identify records of threatened flora species located within 10km of the site. In addition to the species listed within the Atlas of NSW Wildlife database, threatened species listed in the botanic gardens records, species identified by NPWS (2007), NPWS (2008) and local area records have been included for consideration.

Following detailed consideration of the habitats within the site and the requirements of those threatened flora species known from the local area, the following threatened flora species were identified as having suitable habitat present within the subject site:

- *Commersonia rosea*;
- *Cymbidium canaliculatum* (endangered population);
- *Diuris pedunculata* ;
- *Diuris tricolor* ;
- *Digitaria porrecta*;
- *Goodenia macbarronii* ;
- *Kennedia retrorse*;
- *Lasiopetalum longistamineum*;
- *Ozothamnus tessellatus*;
- *Philothea ericifolia*;
- *Pomaderris bodalla* ;
- *Pomaderris queenslandica* ;
- *Pomaderris reperta* ;
- *Prostanthera cineolifera*;
- *Prostanthera cryptandroides* subsp. *Cryptandroides* ;
- *Rulingia procumbens*;
- *Thesium australe*.

No threatened flora species were observed within the subject site during surveys.

One regionally significant plant species was observed within the subject site. This species was *Macrozamia concinna* (Burrawang). This species was identified by Hill et al. (2001) as having a conservation status of Nationally Rare but it is not currently listed on the schedules of the TSC Act (1995) or ROTAP lists.

### 3.1.2 Endangered Flora Populations

There are four (4) Endangered Flora Populations known within the local area:

- *Acacia pendula*;
- *Cymbidium canaliculatum*;
- *Eucalyptus camaldulensis*;
- *Leionema lamprophyllum* subsp. *obovatum*.

One endangered flora population, *Cymbidium canaliculatum*, was observed within the subject site.

Seven (7) clumps of this species were observed in the subject site within the Box Woodland vegetation community. Clumps are defined as single clusters which may contain multiple individual bulbs. Each of these populations will be retained as part of the proposal. One of these clumps is isolated within a paddock tree by more than 5km from the nearest other known specimen. It is questionable whether the species at this location will remain viable in the long term.

Despite the proposal requiring the removal of a small area of disturbed habitats for this species, large areas of suitable habitat will be retained within the subject site. Furthermore, large areas of habitat for this species are retained within the local conservation network of the upper hunter, including the adjoining Towarri NP.

### 3.1.3 Endangered Ecological Communities

There is one Endangered Ecological Community listed on Schedule 1, Part 3 of the TSC Act (1995) that is known to occur within the local area. This is the White Box - Yellow Box Blakely's Red Gum Woodland. This ecological community was observed within the subject site.

This endangered ecological community occupies approximately 649ha of the subject site and varies from highly disturbed isolated remnants to relatively undisturbed contiguous patches. The following table shows the extent of this EEC within the site within each of the identified corresponding vegetation communities.

<b>Vegetation Community</b>	<b>Middlebrook Station (hectares)</b>	<b>Mountain Station (hectares)</b>	<b>Total (hectares)</b>
Box Woodland (Grassy Variant)	197	289	486
Box - Ironbark Grassy Woodland (in part)	163	0	163
<b>TOTAL</b>	<b>360</b>	<b>289</b>	<b>649</b>

### 3.1.4 Threatened Fauna Species

A search of the Atlas of NSW Wildlife (NPWS, 2007 and NPWS 2008) was undertaken to identify records of threatened fauna species located within 20km of the site.

There was considered suitable and/or sub-optimal habitat present within the subject site for the following threatened fauna species.

- Freckled Duck
- Red Goshawk
- Gang-gang Cockatoo
- Swift Parrot
- Turquoise Parrot
- Powerful Owl
- Brown Treecreeper
- Grey-crowned Babbler
- Black-chinned Honeyeater
- Hooded Robin
- Spotted-tailed Quoll
- Yellow-bellied Glider
- Brush-tailed Phascogale
- Grey-headed Flying-fox
- Eastern Freetail-bat
- Eastern False Pipistrelle
- Eastern Bentwing-bat
- Eastern Cave Bat
- Greater Broad-nosed Bat
- Black-necked Stork
- Square-tailed Kite
- Glossy Black-Cockatoo
- Superb Parrot
- Barking Owl
- Masked Owl
- Regent Honeyeater
- Speckled Warbler
- Painted Honeyeater
- Diamond Firetail
- Koala
- Squirrel Glider
- Brush-tailed Rock-wallaby
- Yellow-bellied Sheath-tail-bat
- Large-eared Pied Bat
- Little Bentwing-bat
- Greater Long-eared Bat
- Large-footed Myotis

The following threatened fauna species were observed within the subject site during surveys.

- Glossy Black-Cockatoo
- Grey-crowned Babbler
- Speckled Warbler
- Grey-headed Flying-fox
- Yellow-bellied Sheath-tail-bat
- Eastern Bentwing-bat
- Eastern Cave bat

The following information gives a description of observations of each of these threatened species within the subject site.

### ***Glossy Black-Cockatoo***

This species was observed foraging within Allocasuarina trees on the Glen Ridge on Middlebrook Station during surveys conducted on the 9 May 2007, chewed Allocasuarina cones were also observed on top of the Glen Ridge toward Castle Rock during surveys conducted on 2 August 2007.

### ***Speckled Warbler***

This species was observed in two separate locations upon the Glen Ridge on Middlebrook Station during surveys conducted on 8 & 9 May 2007 and again in the same location during surveys conducted on 1 and 2 August 2007.

### ***Grey-crowned Babbler***

A small group of two birds were observed in the foothills of the Glen Ridge at Middlebrook Station on all survey days. A larger group of approximately five birds were observed at the gate to the haul road at Middlebrook Station during surveys conducted on the 13 June 2007, this group was further observed during surveys conducted on the 1 and 2 August 2007 and again on the 10 and 11 December 2007.

### ***Grey-headed Flying-fox***

Two Grey-headed Flying-foxes were observed flying over the Glen Ridge on Middlebrook Station during nocturnal surveys conducted on the evening of the 9 May 2007.

### ***Yellow-bellied Sheath-tail-bat***

This species was detected foraging near the southern end of Glen Ridge during Anabat II surveys conducted on the evening of the 26 April 2007.

### ***Eastern Bentwing-bat***

This species was detected foraging along the northern sector of Glen Ridge on the evening of the 26 April and 8 May 2007 and along the southern end of Glen Ridge during Anabat II surveys conducted on the evening of the 26 April 2007. This species was also captured whilst roosting within the rafters of the shearing sheds on Mountain Station on the 10 May 2007 and positively identified.

### ***Eastern Cave Bat***

This species was detected via Anabat II detection surveys conducted on the 8<sup>th</sup> May 2007, foraging within the vicinity of the proposed maintenance shed on Mountain Station, Owens Gap and at the north-western spur area near a communications tower also on Mountain Station.

## **3.1.5 Endangered Fauna Populations**

No endangered fauna populations are known from the local area.

## **3.2 STATE ENVIRONMENTAL PLANNING POLICY (SEPP) NO. 44 KOALA HABITAT PROTECTION**

The subject area was assessed for activity by Koalas using the following methods.

- i. A search of the Atlas of NSW Wildlife (DECC 2008) was undertaken to identify records of koalas located in the area.
- ii. The site was surveyed on foot, with Koala food trees being inspected for signs of Koala usage. Trees were inspected and identified for the presence of Koalas, characteristic scratch and claw marks on the trunk and scats around the base of each tree. The proportion of trees showing signs of Koala use was calculated. Additionally the location and density of droppings if found were documented.
- iii. Koalas were also targeted during spotlight surveys.
- iv. Identification and an assessment of the density of tree species listed as Koala feed trees in State Environmental Planning Policy No. 44 - Koala Habitat Protection was undertaken across the site. An estimate of the percentage density of each tree species across the site was determined by averaging the percentage of stems counted.

No Koalas were observed during fauna surveys and there was no evidence of previous Koala habitation within the subject site.

White Box (*Eucalyptus albens*), Grey Gum (*Eucalyptus punctata*) and Forest Red Gum (*Eucalyptus tereticornis*) (Koala food tree species listed on Schedule 2 of State Environmental Planning Policy No. 44 - Koala Habitat Protection), were observed within the subject site. These trees comprised more than the 15% of the vegetation communities they occurred in and defined under SEPP 44 for classification as Potential Koala Habitat. As such

areas of the subject site are considered to comprise Potential Koala Habitat as defined under SEPP 44. However no evidence of Koala utilisation of the site (scats, scratch marks or Koalas) was observed on the site. Due to the lack of sightings or evidence of this species within the subject site it is considered that the site does not form Core Koala Habitat.

### 3.3 ENVIRONMENTAL PROTECTION AND BIODIVERSITY CONSERVATION ACT 1999

The *Environment Protection and Biodiversity Conservation Act* (1999) requires that Commonwealth approval be obtained for certain actions. The Act provides an assessment and approvals systems for actions that have a significant impact on matters of national environment significance (NES). These may include:-

- Wetlands protected by international treaty (the Ramsar Convention)
- Nationally listed threatened species and ecological communities
- Nationally listed migratory species

Actions are projects, developments, undertakings, activities, and series of activities or alteration of any of these. An action that needs Commonwealth approval is known as a controlled action. A controlled action needs approval where the Commonwealth decides the action would have a significant effect on a NES matter.

Where a proposed activity is located in an area identified to be of NES, or such that it is likely to significantly affect threatened species, ecological communities, migratory species or their habitats, the matter needs to be referred to the Department of Environment, Water, Heritage and the Arts (DEWHA).

No threatened flora species were observed within the subject site during surveys. One threatened fauna species the Grey-headed Flying-fox (*Pteropus poliocephalus*) was observed within the subject site during surveys.

One Endangered Ecological Community, White Box-Yellow Box-Blakely's Redgum Grassy Woodlands and Derived Native Grasslands, as listed within the EPBC Act, was observed within the subject site.

This endangered ecological community occupied approximately 649ha of the subject site and varied from highly disturbed isolated remnants to relatively undisturbed contiguous patches. The following table shows the extent of this EEC within the site within each of the identified corresponding vegetation communities.

<b>Vegetation Community</b>	<b>Middlebrook Station (Hectares)</b>	<b>Mountain Station (Hectares)</b>	<b>Total (Hectares)</b>
Box Woodland (Grassy Variant)	197	289	486
Box - Ironbark Grassy Woodland (in part)	163	0	163
<b>TOTAL</b>	<b>360</b>	<b>289</b>	<b>649</b>

Within the provisions of the EPBC Act any proposal that reduces the extent of an EEC is required to be referred to the Department of Environment, Water, Heritage and the Arts (DEWHA) for their review and assessment.

This proposal was referred to the Department of Environment and Water Resources (Department of Environment, Water, Heritage and the Arts) as a result of the occurrence of this EEC within the subject site and the expected impacts of the proposal. A copy of this referral is attached as Appendix 3.

The Department of Environment, Water, Heritage and the Arts deemed this proposal to not be a controlled action. A copy of this correspondence is included in Appendix 2.

## SECTION 4

### IDENTIFICATION OF KEY HABITATS AND CORRIDORS

---

Wildlife corridors are links between wildlife habitats, usually intact native vegetation, which link greater areas of vegetation or habitat. They are critical for maintaining ecological processes including the movement of animals and the continuation of viable populations.

The Department of Environment and Conservation (now Department of Environment and Climate Change) has mapped at a regional scale Key Habitats and Corridors in northern NSW to provide a framework of key fauna habitats and linking habitat corridors.

There are no areas mapped as corridors present within the subject site. There are regional and sub-regional corridor areas to the east of the site within the ridgelines and rangelands associated with the Glenbawn Dam catchment.

No areas within the site have been identified as key habitats within the DEC mapping. The nearest areas are to the east of the New England Highway and are associated with those regional and sub-regional corridor areas mentioned previously.

Areas of the subject are part of contiguous vegetation that is associated with the rangelands that extend to local National Parks and Nature Reserves. The vegetation within the site shows some connectivity to vegetation within Towarri National Park, adjacent to the northern boundary of Middlebrook Station. The ridgeline and rangeland vegetation also extends to the north to Wingen Maid Nature Reserve and Burning Mountain Nature Reserve.

## SECTION 5

### ECOLOGICAL IMPACT ASSESSMENT

---

#### 5.1 IMPACTS ON BIRD SPECIES

##### 5.1.1 Background

Birds occasionally collide with operating wind turbines. According to the Australian Wind Energy Association Report (Auswind 2005) the risk of collision can depend on a number of factors, including technology (types of wind turbine, lighting, layout of turbines), site characteristics (vegetation and habitat types, proximity to bird concentrations, numbers of birds within an area), risk behaviour of birds and weather conditions.

Indirect impacts may also occur in the form of behavioural impacts such as avoidance of areas containing rotors, habitat disruption and displacement.

The risk of collision with rotors exists only for birds when in flight within the rotor-swept area. Birds may also be affected by turbulence caused by rotors however this has not been evaluated to date. The risk of collision may be dependent upon the height at which birds fly and the type of flight (eg hovering, circling, vertical and horizontal flight, flocking behaviour, slow and fast flight, nocturnal flight). Thus the risk of collision will vary between species. Other determinative factors may include surrounding vegetation and habitat types and weather conditions.

The probability of adverse bird interactions appears to be both site-specific and species specific. The most important step that can be taken to avoid adverse bird interactions is to locate facilities based on careful siting studies and away from critical habitats (Colson and Associates 1995). Given that the turbines need to be located in exposed areas subject to constant winds, then certain species that rely on habitats such as these are likely to be at greater risk.

In Australia collision rates are generally around one to two birds per turbine per year (AusWEA 2004). The most susceptible Australian birds are likely to include:

- birds of prey and owls, particularly soaring species such as eagles and kites;
- nocturnal migrating songbirds;
- locally breeding high-flying songbirds such as Magpie-larks;
- waterbirds including ibis, swans and ducks;
- shorebirds including migratory waders;
- Neophema parrots.

(source AusWEA 2002)

As the Australian wind energy industry develops more information is coming to light that the mortality rates at Australian Windfarms are lower than in the northern hemisphere, which appears to be due primarily to the lack of large numbers of night-migrating songbirds in Australia.

The cumulative risks posed by multiple numbers of wind farms have been investigated within Australia. This has been completed to address growing numbers of wind farms in Australia, particularly in southern Australia. Given that there are no other wind farms in the upper Hunter Region at present, cumulative risk posed by multiple wind farms would not seem to be a significant concern in regards to this proposal. An application has been preliminarily

approved for a windfarm at Nowlands Gap, Murrurundi in the Liverpool Range approximately 40km north of Scone. This is a relatively small wind farm with four turbines proposed. Given that there are no other wind farms in the upper Hunter Region at present, cumulative risk posed by multiple wind farms would not seem to be significant concern in regards to this proposal.

### 5.1.2 Potential Impacts

The major impact upon birds as result of the proposal is likely to be from the risk of mortality as a result of collision with rotor blades. To a lesser extent birds may be impacted upon by changes in behavioural patterns as a result of the presence of the turbines and through the removal of vegetation and habitats as a result of the construction of the turbines and associated infrastructure.

The following table shows the collision risk of bird “Species of Concern” observed during surveys or known from the local area. This calculation of the likelihood of movement within the rotor sweep area was based upon the behavioural and ecological characteristics of the various bird species and information collected during extensive field surveys. The collision risk is based upon the likelihood of movement within the rotor sweep area.

From the comprehensive bird list, “Species of Concern” were selected for further consideration as Level 1 Investigation – Initial Risk Assessment as per Auswind (2005).

“Species of Concern” include those species listed as threatened in Schedule 1 and 2 of the *Threatened Species Conservation Act 1995*, species listed as threatened or listed as migratory species within the *Environment Protection and Biodiversity Conservation Act 1999* as well as species that exhibit behaviour (flight) that puts them at risk of regular collision with operating wind turbines (Auswind 2005).

The Rotor Sweep Area refers to the area covered by the rotating blades of each turbine. This assessment covers the rotor swept are for the 105m high (Hub Height = 105m) wind turbine. Therefore, the Rotor Sweep Area would cover a range of between 60 metres above ground level and 150 metres above ground level.

TABLE 5.1 SPECIES OF CONCERN AND LIKELIHOOD OF MOVEMENT IN THE ROTOR SWEEP AREA				
Common name	Scientific Name	Suitable Habitat		Likelihood of Movement in RSA
		Middlebrook	Owens Gap	
<b>Acanthizidae</b>				
Speckled Warbler <sup>TS</sup>	<i>Pyrrholaemus sagittata</i>	√	√	L
<b>Accipitridae</b>				
Collared Sparrowhawk	<i>Accipiter cirrhocephalus</i>	√	√	M
Brown Goshawk	<i>Accipiter fasciatus</i>	√	√	M
Grey Goshawk	<i>Accipiter novaehollandiae</i>	√	√	M
Wedge-tailed Eagle	<i>Aquila audax</i>	√	√	H
Spotted Harrier	<i>Circus assimilis</i>	√	√	M
Black-shouldered Kite	<i>Elanus axillaris</i>	√	√	M
Red Goshawk <sup>TS</sup>	<i>Erythrorhynchus radiatus</i>	√	√	M
White-bellied Sea-Eagle <sup>MS</sup>	<i>Haliaeetus leucogaster</i>	x	x	H
Whistling Kite	<i>Haliastur sphenurus</i>	√	√	M
Little Eagle	<i>Hieraaetus morphnoides</i>	√	√	H
Square-tailed Kite <sup>TS</sup>	<i>Lophoictinia isura</i>	√	√	M
Black Kite	<i>Milvus migrans</i>	√	√	M
<b>Anatidae</b>				
Blue-billed Duck <sup>TS</sup>	<i>Oxyura australis</i>	√	√	L
Freckled Duck <sup>TS</sup>	<i>Stictonetta naevosa</i>	√	√	L

**TABLE 5.1  
SPECIES OF CONCERN AND LIKELIHOOD OF MOVEMENT IN THE ROTOR SWEEP AREA**

Common name	Scientific Name	Suitable Habitat		Likelihood of Movement in RSA
		Middlebrook	Owens Gap	
<b>Apodidae</b>				
Fork-tailed Swift <sup>MS</sup>	<i>Apus pacificus</i>	√	√	H
White-throated Needletail <sup>MS</sup>	<i>Hirundapus caudactus</i>	√	√	H
<b>Ardeidae</b>				
Great Egret MS	<i>Ardea alba</i>	√	√	L
Cattle Egret MS	<i>Ardea ibis</i>	√	√	L
<b>Burhinidae</b>				
Bush Stone-curlew <sup>TS</sup>	<i>Burhinus grallarius</i>	√	√	L
<b>Cacatuidae</b>				
Little Corella	<i>Cacatua sanguinea</i>	√	√	H
Long-billed Corella	<i>Cacatua tenuirostris</i>	√	√	H
Glossy Black-Cockatoo <sup>TS</sup>	<i>Calyptorhynchus lathami</i>	√	√	H
Yellow-tailed Black-Cockatoo	<i>Calyptorhynchus funereus</i>	√	√	H
Sulphur-crested Cockatoo	<i>Cacatua galerita</i>	√	√	H
Gang-gang Cockatoo <sup>TS</sup>	<i>Callocephalon fimbriatum</i>	√	√	H
Galah	<i>Cacatua roseicapilla</i>	√	√	M
<b>Ciconiidae</b>				
Black-necked Stork <sup>TS</sup>	<i>Ephippiorhynchus asiaticus</i>	√	√	L
<b>Climacteridae</b>				
Brown Treecreeper (eastern subspecies) <sup>TS</sup>	<i>Climacteris picumnus victoriae</i>	√	√	L
<b>Coraciidae</b>				
Dollarbird	<i>Eurystomus orientalis</i>	√	√	M
<b>Dicruridae</b>				
Black-faced Monarch <sup>MS</sup>	<i>Monarcha melanopsis</i>	√	√	L
Satin Flycatcher MS	<i>Myiagra cyanoleuca</i>	x	x	L
Rufous Fantail MS	<i>Rhipidura rufifrons</i>	√	√	L
<b>Estrildidae</b>				
Diamond Firetail <sup>TS</sup>	<i>Stagonopleura guttata</i>	√	√	L
<b>Falconidae</b>				
Brown Falcon	<i>Falco berigora</i>	√	√	M
Peregrine Falcon	<i>Falco peregrinus</i>	√	√	M
Nankeen Kestrel	<i>Falco cenchroides</i>	√	√	M
Australian Hobby	<i>Falco longipennis</i>	√	√	M
Black Falcon	<i>Falco subniger</i>	√	√	M
<b>Hirundinidae</b>				
White-backed Swallow	<i>Cheramoeca leucosternus</i>	√	√	M
Welcome Swallow	<i>Hirundo neoxena</i>	√	√	M
Tree Martin	<i>Hirundo nigricans</i>	√	√	M
Fairy Martin	<i>Hirundo ariel</i>	√	√	M
<b>Megapodiidae</b>				
Malleefowl <sup>TS, MS</sup>	<i>Leipoa ocellata</i>	x	x	L
<b>Meliphagidae</b>				
Painted Honeyeater <sup>TS</sup>	<i>Grantiella picta</i>	√	√	L
Regent Honeyeater <sup>TS, MS</sup>	<i>Xanthomyza phrygia</i>	√	√	L
<b>Meropidae</b>				
Rainbow Bee-eater <sup>MS</sup>	<i>Merops ornatus</i>	√	√	L
<b>Pachycephalidae</b>				
Olive Whistler <sup>TS</sup>	<i>Pachycephala olivacea</i>	√	√	L
<b>Petroicidae</b>				
Hooded Robin TS	<i>Melanodryas cucullata</i>	√	√	L
Hooded Robin (south-eastern form) <sup>TS</sup>	<i>Melanodryas cucullata cucullata</i>	√	√	L
<b>Psittacidae</b>				
Swift Parrot <sup>TS</sup>	<i>Lathamus discolor</i>	√	√	M
Turquoise Parrot <sup>TS</sup>	<i>Neophema pulchella</i>	√	√	L
Superb Parrot <sup>TS</sup>	<i>Polytelis swainsonii</i>	√	√	L

**TABLE 5.1  
SPECIES OF CONCERN AND LIKELIHOOD OF MOVEMENT IN THE ROTOR SWEEP AREA**

Common name	Scientific Name	Suitable Habitat		Likelihood of Movement in RSA
		Middlebrook	Owens Gap	
<b>Strigidae</b>				
Powerful Owl	<i>Ninox strenua</i>	√	√	M
Southern Boobook	<i>Ninox novaeseelandiae</i>	√	√	M
Barking Owl <sup>TS</sup>	<i>Ninox connivens</i>	√	√	M
<b>Rostratulidae</b>				
Australian Painted Snipe <sup>TS</sup>	<i>Rostratula australis</i>	x	x	L
Painted Snipe <sup>TS, MS</sup>	<i>Rostratula benghalensis</i>	x	x	L
<b>Scolopacidae</b>				
Latham's Snipe <sup>MS</sup>	<i>Gallinago hardwickii</i>	x	x	L
<b>Tytonidae</b>				
Sooty Owl <sup>TS</sup>	<i>Tyto tenebricosa</i>	x	x	L
Masked Owl <sup>TS</sup>	<i>Tyto novaehollandiae</i>	√	√	L

<sup>TS</sup> - Threatened Species as listed on the NSW TSC Act

<sup>MS</sup> - Migratory Species as listed on the Commonwealth EPBC Act  
Likelihood of Movement in the RSA: L - Low, M - Moderate, H - High

Based on the risk assessment completed for those bird species of concern (as contained within Appendix 3 Bird Impact Assessment), the following species have been afforded a high level of risk associated with collision with rotors based upon their observed occurrence within the subject site during surveys and exhibiting normal flight behaviour within the Rotor Swept Area (RSA).

- Wedge-tailed Eagle (*Aquila audax*);
- Nankeen Kestrel (*Falco cenchroides*);
- Australian Hobby (*Falco longipennes*);
- Galah (*Cacatua roseicapilla*);
- White-throated Needletail (*Hirundapus caudacatus*).

Other bird groups identified as being at high or medium risk of collision based on their occurrence within the site and flight behaviours include the Kites and Goshawks of the Family Accipitridae, Falcons of the Family Falconidae, Cockatoos of the Family Cacatuidae, Swallows and Martins of the Family Hirundinidae, Owls of the Family Strigidae, Dollarbird (Coraciidae) and Swift Parrot (Psittacidae).

Monitoring as part of ongoing environmental management will allow for data to be collected on the number and type of mortalities each year. Full details of the environmental management program are included within Section 6.

An extensive Bird Impact Assessment has been prepared for the site and is attached as Appendix 3.

The construction of the transmission line preferred route 1A also poses a risk to bird species. Birds are at risk of injury or mortality through striking transmission lines or towers. Birds may collide with power lines in flight as they are invisible to them or because they cannot avoid them during flight. Large birds that are not quick enough to change direction are more vulnerable (Partners in Flight 2005).

Birds may be attracted to power poles or transmission towers to perch, roost or nest. Large birds also may be electrocuted where they touch a power line and groundwire, another

energized wire or a pole at the same time, giving electricity a path to the ground (APLIC 2006).

Measures can be implemented to decrease the incidence of birds striking wires. Wires can be made more visible by using coloured or striped conductors. This has been observed to reduce mortality by up to 75%. Other measures increasing visibility or deterring birds away from lines and towers include devices which are hung from lines and swivel in the wind or glow in the dark (Partners in Flight 2005).

Structures can also be attached to poles to deter birds from perching, roosting or nesting. Condensers and lines can also be made safe so as to decrease the risk of electrocution via methods such as insulation, covering conductors or mounting safely (APLIC 2006).

## **5.2 IMPACTS ON BAT SPECIES**

### **5.2.1 Background**

Previous bat and wind turbine interaction studies are limited, providing little information on associated impacts. Results from some investigations (for example National Research Council 2007; Erickson *et al* 2005; Kunz *et al* 2007) have revealed that bats collide with turbines, particularly those that are constructed along forested ridge tops. However, large numbers of bats are not generally associated with collisions.

The following have been identified as potential impacts upon bats:

**Noise:** Sounds produced by wind turbines, which include audible and ultrasonic frequencies (some sounds are generated by the gear box in the nacelle, whereas others are produced by the rotation of the blades through air—often producing a “swishing” sound), may either attract bats—given their curiosity about novel objects in the environment—or confuse them upon detection.

**Lighting:** Insects attracted to lights on turbines may in turn attract foraging bats. If bats respond to high densities of flying insects near wind turbines, their chances of being struck by turbine blades are probably increased.

**Vortices:** Wind turbines produce obvious blade-tip vortices, and if bats get temporarily trapped in these moving air masses it may be difficult for them to escape. Rapid pressure changes associated with these conditions may lead to internal injuries, disorientation, and death of bats.

**Behaviour:** It is conceivable that bats are visually attracted to wind turbines. Migratory hoary bats reportedly seek the nearest available trees when daylight approaches (Dalquest 1943), thus bats may mistake the large, conspicuous monopoles of wind turbines for roost trees (Kunz and Lumsden 2003). Because bats are curious animals, they may be killed as they explore novel objects in their environment. Observations of bat activity at wind turbines in Iowa (Jain 2005) and in Sweden (Ahlén 2002) suggest that bats were not attracted to turbines. However, if bats were simply colliding with random objects, bat fatalities also would be expected at meteorological towers.

To date, no bat carcasses have been found near meteorological towers, even though these towers have been searched in several monitoring projects (Johnson 2005; Arnett *et al.* in prep.).

Bats use roosts as sites for resting, protection from weather and predators, rearing young, hibernation, digestion of food, mating, and social interactions (Kunz 1982a, b, c; Kunz and Lumsden (2003).

Linear corridor hypothesis: Many species of bats (especially red and hairy bats) are known to use linear corridors during migration and while foraging. Windfarms in forested regions can be developed along natural corridors such as ridge tops or corridors are created when access roads are constructed. If bats use such corridors where wind turbines are located, they may increase the chance of collision during migration or while foraging (Erickson et al 2005).

Acoustic failure hypothesis: Either migrating or foraging bats may fail to acoustically detect wind turbines, particularly moving blades. If the smooth cylindrical turbine masts are not detected by echolocating bats, then bats may collide directly with and be killed by these structures during flight. The functional range of echolocation by North American bats typically varies from 3–5 m. Migrating bats flying at a velocity of 5 m/s would have less than a second to respond to a wind turbine.

Visual failure hypothesis: Rotating rotor blades are subject to motion smear, thus making them difficult for organisms to see and respond appropriately. This hypothesis relates more to birds, but bats do use vision and bats may fail to visually detect wind turbine rotor blades.

Light attraction hypothesis: Bats may be attracted to the lights placed on wind turbines. Currently, these lights range from red lights or stroboscopic lights placed on alternative turbines, as recommended by the Federal Aviation Administration.

Acoustic attraction hypothesis: Bats may be attracted to sounds (audible and/or ultrasonic) produced by wind turbines. The uniform constant sounds made by the turbine generator and/or the variable “swishing” sounds made by rotating blades may attract bats and increase their risk of collision.

Motion attraction hypothesis: Curious bats may be attracted to the movement of rotating turbine blades. By investigating the moving blades, bats increase their risk of collision.

Insect concentration hypothesis: Flying insects rise in altitude with warm daily air masses and may become concentrated, particularly along ridge tops on certain nights. If the activity of migrating and locally foraging bats increases in response to high insect concentrations they increase their exposure to turbines and possible collision.

Insect attraction hypothesis: Flying insects may be attracted to the white turbine masts at night and then get trapped in the downstream wake of the rotors. Bats respond to these concentrations of insects in the wake and collide with the turbine in the process of feeding.

### 5.2.1 Potential Impacts

There were ten bat species recorded within the subject site during surveys. These were:

- Grey-headed Flying-fox (*Pteropus poliocephalus*);
- Freetail-bat (*Mormopterus sp*);
- White-striped Freetail-bat (*Nyctinomus australis*);
- Goulds Wattled Bat (*Chalinolobus gouldii*);
- Eastern Bentwing-bat (*Miniopterus schreibersii oceanensis*);
- Eastern Cave Bat (*Vespadelus australis*);
- Yellow-bellied Sheath-tail-bat (*Saccolaimus flaviventris*);

- Long-eared Bat (*Nyctophilus sp*);
- Little Forest Bat (*Vespadelus vulturnus*);
- Eastern Horseshoe Bat (*Rhinolophus megaphyllus*).

Of this total four species (Grey-headed Flying-fox, Eastern Bentwing-bat, Eastern Cave Bat and Yellow-bellied Sheath-tail-bat) are listed as threatened within the *Threatened Species Conservation Act* (1995). The Grey-headed Flying-fox is also listed on the *Environment Protection and Biodiversity Conservation Act* (1999).

### *Megachiropteran Bats*

The Grey-headed Flying-fox is found in a variety of habitats including rainforest, mangroves, paperbark swamps, wet and dry sclerophyll forests and cultivated areas (Churchill, 1998). Grey-headed Flying-foxes congregate in large camps of up to 200,000 individuals, depending on availability of surrounding blossoming plants, from early until late summer (Churchill, 1998). Camps are commonly formed in gullies, typically not far from water and in vegetation with a dense canopy. Roost sites are an important resource where mating, birth and rearing of young occurs as well as providing refuge (Strahan, 1995).

Observations of this species within the subject site consisted of two individuals flying over the Glen Ridge. Based on observation during surveys, low numbers of individual Grey-headed Flying-foxes are likely to fly through the subject site as part of foraging or nomadic movements. This species is also likely to forage periodically within the subject site on flowering tree species. No camps are known within the vicinity of the subject site.

The subject site is not likely to be in the regular flight path of any locally occurring colony or camp of Grey-headed flying-foxes. Any collisions are likely to be isolated individuals and, based on the small number of observations of this species, extremely rare.

Monitoring as part of ongoing environmental management will allow for data to be collected on the number and type of mortalities each year should they occur. Full details of the environmental management program are included within Section 6.

The construction of the transmission line may have impacts upon the Grey-headed Flying-fox. This species is known to suffer mortality due to electrocution from power lines.

### ***Microchiropteran Bat Species***

Nine species of microchiropteran bat were recorded within the subject site during surveys. This includes three threatened species the Eastern Bentwing-bat (*Miniopterus schreibersii oceanensis*), Eastern Cave Bat (*Nyctophilus bifax*) and Yellow-bellied Sheath-tail-bat (*Saccolaimus flaviventris*).

Microchiropteran bat species occur across a range of forest, woodland and grassland vegetation types and habitats. The subject site contains suitable habitat types for microchiropteran bat species including key habitat types such as tree hollows and caves for roosting and maternity sites. These key habitat types will not be removed as part of the proposal.

The major impact posed by the proposal to microchiropteran bat species is though collision with rotor blades. There is a scarcity of information available in Australia in regards to the incidence of blade strike upon microchiropteran bats. The species most at risk as a result of this proposal would be high flying species foraging upon insects on the ridgetops within the

rotor sweep area. There is also some risk of bats being attracted to rotors and prone to blade strike or vortices impacts as per the hypotheses discussed in Section 4.2.1.

Based on flight behaviour and foraging ecology information the species at most risk of collision are the White-striped Freetail-bat and Yellow-bellied Sheathtail-bat. The White-striped Freetail-bat has low manoeuvrability and flies fast, foraging in open areas above the canopy. In Victoria this species forages in open areas usually 50 metres or more above the ground (Churchill 1998, Sinclair Knight Merz 1998). Hall and Richards (1972) identified this species as being known to suffer mortality from “Dunlite” wind generators.

The Yellow-bellied Sheathtail-bat forages above the tree canopy, flying high and fast. The foraging height varies with the height of the tree canopy.

Other species including the Eastern Bentwing-bat, Eastern Horseshoe Bat, Little Forest Bat, and Goulds Wattled Bat would seem to be at low, if any, risk as they forage low to the ground or within the canopy (Churchill 1998, Countrywide Ecological Services 2007).

Little information is available within the literature reviewed on the flight behaviour and foraging ecology of the Eastern Cave Bat, Freetail Bat and Long-eared Bat.

The construction of the turbines is likely to pose some level of risk to microchiropteran bat species, particularly the White-striped Freetail-bat and Yellow-bellied Sheathtail-bat. Other species are of lesser collision and mortality risk. The risk posed and subsequent population effects are though to be low however given the low expected incidence of collision and large amounts of suitable habitat available within the local area including Towarri National Park.

Monitoring as part of ongoing environmental management will allow for data to be collected on the number and type of mortalities each year. Full details of the environmental management program are included within Section 6.

## **5.3 VEGETATION AND HABITAT REMOVAL**

### **5.3.1 Background**

The construction of the Kyoto Energy Park will require selective clearing or modification of vegetation and habitats as part of the construction of the wind turbines, closed loop hydro plant and transmission lines. Some clearing may also be required for access tracks. Other activities associated with the proposal including the Solar PV plant, Visitors and Education Centre, Maintenance Shed, and Manager’s Residence will be limited to currently cleared areas.

### **5.3.2 Potential Impacts**

The following potential impacts have been identified in relation to the removal of native vegetation within the subject site.

- Potential removal of threatened flora populations and endangered ecological communities;
- Reduced quality of vegetation due to enhanced edge effects;

- Reduced habitat quality, diversity and connectivity;
- Erosion and sedimentation.

The following table provides details on the removal of vegetation within the subject site. The amount to be removed or modified for each vegetation community is supplied. This has been estimated for the turbine, access track and transmission line components of the proposal.

These totals are approximates only based on overlaying site layout plans on the vegetation community mapping. Given the large size of the site(s) and hence the small scale of the mapping, there is expected to be some error in these estimates.

It must be noted that in most cases this will be modification of vegetation only, as opposed to removal. The access tracks currently exist as informal tracks and trails that will require regrading and maintenance to 5 metres width. Minimal tree clearing will be required for access track construction.

It is expected that the amount of vegetation requiring removal for transmission line Options 2 and 4 will be low. The large majority of these routes occur along road reserves and current powerline easements and as such clearing will be minimal. The transmission line option will however require maintenance of vegetation within the site to a 20 metre easement. All trees and shrubs less than 3 metres in height can be retained within this easement. Where the transmission line traverses Mountain Station vegetation clearing will be minimal as wires can be slung between poles across gully areas. The majority of clearing required will be for the construction of the turbines (20x30 meter hard stand area and 10 metre perimeter).

Other facilities are predominantly located within currently cleared areas (Grassland with Scattered Trees) to minimise tree and vegetation removal.

<b>TABLE 5.2 ESTIMATES FOR VEGETATION REMOVAL AND MODIFICATION FOR VEGETATION COMMUNITIES WITHIN THE SUBJECT SITE</b>			
	<b>Area to be Removed or Modified (Hectares)</b>		
<b>Vegetation Community (Total)</b>	<b>Development Component</b>		
<b>Mountain Station</b>	<b>Turbines</b>	<b>Access Tracks</b>	<b>Transmission Lines</b>
Grassland with Scattered Trees (628ha)	2.28	3.7	0.75
Box Woodland Grassy Forest (286ha)	0.36	0.75	1.5
Box Ironbark Red Gum Woodland (356ha)	0.96	0.75	-
Exposed Ironbark Woodland (597ha)	-		1.5
<b>Middlebrook Station</b>			
Grassland with Scattered Trees (1123ha)	-	0.1	0.8

TABLE 5.2 (Cont) ESTIMATES FOR VEGETATION REMOVAL AND MODIFICATION FOR VEGETATION COMMUNITIES WITHIN THE SUBJECT SITE			
	Area to be Removed or Modified (Hectares)		
Vegetation Community (Total)	Development Component		
Middlebrook Station	Turbines	Access Tracks	Transmission Lines
Ironbark Stringybark Open Forest (25ha)	0.12	0.25	1.5
Ironbark-Box Open Forest (306ha)	0.36	0.4	3
Box Woodland Grassy Forest (214ha)	0.72	1.25	-

### **Threatened Flora Population and Endangered Ecological Communities**

One endangered flora population, *Cymbidium canaliculatum*, was observed within the subject site. The proposal will not require the removal of any individuals from this population.

One EEC White Box - Yellow Box - Blakely's Red Gum Woodland, was observed within the subject site. This EEC occupies an area of approximately 649ha.

All of the individuals of the endangered population will be retained as part of the proposal. Based on preliminary site layout plans the proposal will require the removal of a maximum of approximately 5.9 hectares of White Box - Yellow Box - Blakely's Red Gum Woodland. This consists of approximately 3.6 hectares within Middlebrook Station and 2.3 hectares on Mountain Station. Approximately 640 hectares of this endangered ecological community will be retained within the site.

The persistence and quality of the threatened population and EEC will be monitored throughout the operational phase of the proposal, and managed according to strategies outlined in the Environmental Management Plan to be prepared for the site (as detailed in Section 7).

Small areas of the endangered ecological community may also require removal for the construction of the proposed transmission lines (Options 2 and 4). This is considered to be negligible however as the proposed route will follow the road reserve from Mountain Station to Scone. A small amount of removal of the EEC, mostly isolated trees, may be required for the construction of the transmission line from the northern end of Mountain Station and southern end of Middlebrook Station to the road reserve.

### **Vegetation Quality**

The removal and/or modification of small areas of native vegetation within the site may enhance edge effects and result in a decline in the quality of the vegetation. The primary threat to vegetation quality is weed incursion resulting from increased sunlight around vegetation edges, physical soil disturbance, and nitrification of soils and waterways.

All retained vegetation in the vicinity of activities on site will be monitored and managed according to the Environmental Management Plan to be prepared for the site. Vegetation monitoring will assess community structure and floristic composition and level of weed incursion.

A weed control program has been recommended as part of the proposal. The effectiveness of the program will be assessed regularly and adapted accordingly, based on monitoring outcomes. Correct implementation of recommended vegetation management strategies will ensure impacts on retained vegetation are minimised.

### ***Habitat Quality, Diversity and Connectivity***

The proposal will require the removal of small areas of native vegetation, which will result in the loss of some fauna habitats. However, the development has been designed so that only areas of degraded, lower quality vegetation are removed. Large areas containing higher quality habitat types will be retained as part of the proposal. Habitat types retained include:

- Flower, nectar and seed producing tree and shrub species of the dry open forest, and woodland;
- Hollow bearing trees and stags;
- Sparse to dense shrub layer and understorey;
- Sparse to dense grassy layer;
- Moderately dense to sparse leaf litter layer;
- Fallen timber and hollow logs;
- Rocky outcrops and caves;
- Farm dams.

Key habitat types such as aquatic areas (creeklines and drainage lines), hollow bearing trees, outcrop areas and caves will be retained as part of the proposal. Due to the large size of the site surveys have not been completed to determine if or how many hollow bearing trees may be required for removal. If hollow bearing trees are to be removed supplementary measures (nest boxes) will be implemented as part of the sites Environmental Management Plan.

Given the small amounts of vegetation to be removed the proposal is unlikely to impact on habitat connectivity or fauna movements.

### ***Erosion and Sedimentation***

The removal of native vegetation, particularly on slopes or in riparian areas, presents the risk of soils erosion and sedimentation of aquatic environments. Vegetation removal will not occur near drainage lines or dams, and will therefore not impact on aquatic environments. Some clearing and construction will be occurring on sloping land. Potential erosion hazards will be identified prior to the commencement of works during the construction phase of the development. Ameliorative measures shall be implemented for identified hazards, which may include silt fencing and sediment traps. Areas where vegetation has been removed will continue to be monitored during the operational phase to ensure the cleared area is not subject to on-going erosion. Management of erosion and sedimentation is to be detailed within the Environmental Management Plan. Correct implementation of recommended strategies will minimise erosion and sedimentation associated with vegetation removal.

## **5.4 IMPACTS ON TOWARRI NATIONAL PARK**

The subject site is adjacent to Towarri National Park. Towarri National Park was gazetted in 1998 following the purchase of several key properties (some of which were owned by the current landowner) that were combined with vacant crown land. The park covers an area of 5,035 hectares. New areas are expected to be added to the park (DEC 2004).

The National Park borders the northern boundary of the site (Middlebrook Station). There is also a small section of Towarri National Park separate to the main northern section that is adjacent to the western boundary of Middlebrook Station. The vegetation within the ridgelines on the subject site is part of a greater area of vegetation and habitat associated with the ranges, ridges and creekline areas that occur within Towarri National Park.

The position of these sections of Towarri National Park in relation to the subject site is shown in Figure A2 of Appendix 1.

There are a number of turbines proposed within Middlebrook Station that are close to the boundary of the national park. There are approximately seven turbines within one kilometre of the park boundary. The presence of these turbines poses some risk to bird and bat species that may use the vegetation and habitats within Towarri National Park. A full discussion of the threats to bird and bat species by the proposal is contained within Sections 5.1 and 5.2.

It is not expected that there will be any other impacts upon Towarri National Park as a result of the proposal.

## **5.5 IMPACTS ON HUNTER CENTRAL RIVERS CATCHMENT ACTION PLAN**

The Hunter-Central Rivers Catchment Management Authority was formed to co-ordinate the management of the natural resources in the Hunter-Central Rivers region, by involving local communities. It is one of 13 Catchment Management Authorities established in NSW. Its vision is *“Healthy and productive catchments through the ecologically sustainable management of our natural resources and environment, for the benefit of present and future generations”*.

The Hunter-Central Rivers Catchment Action Plan was prepared to provide a co-ordinated plan for all natural resource work in the region through partnerships and collaborations with government, industry, community groups and individuals. This plan outlines the most important natural resource issues in the region and guides how natural resource management and investment should occur. The Catchment Action Plan has been created according to law but is not a legally binding document.

The Catchment Action Plan lists the following as the main threats to resources within the Hunter-Central Rivers region (Appendix 3: The state and pressures on our natural resources):

- Population pressure;
- Lack of awareness and understanding of natural resource management issues;
- Climate change;
- Threats to the land:
  - Erosion
  - Acid sulphate soils
  - Salinity
- Threats to groundwater:
  - Overuse of groundwater
  - Pollution of groundwater
  - Degradation of groundwater dependent ecosystems
- Threats to rivers:
  - Loss of stream bank vegetation
  - Instream barriers to fish movement
  - Reduced quality of fish habitat

- Changes to river flows
- Thermal water pollution
- Water pollution
- Threats to estuaries and lakes:
  - Destruction and degradation of wetlands
  - Pollution
  - Loss of riparian vegetation
  - Boating
  - Weeds
  - Floodgates
  - Fishing
- Threats to coastal and marine areas:
  - Dune erosion
  - Rocky shelves
  - Weeds and pests
- Threats to biodiversity:
  - Vegetation clearing
  - Limited capacity of landholders to protect and improve biodiversity on their land
  - Pests or feral animals
  - Weeds.

Each of these identified threats is assessed individually below in relation to the proposal.

### **Population Pressure**

The proposal will result in a small local increase in population during the construction and operational phases of the development. However local labour is likely to be used predominantly. The proposal is not likely to result in any significant increase locally in relation to population pressure.

### **Lack of Awareness and Understanding of Resource Management Issues**

The proposal has been completed in accordance with strict resource management principles. This includes adherence to environmental assessment requirements, impact assessment guidelines and the principles of ecologically sustainable development. The proposed energy park and use of renewable fuel sources is by nature a reaction to poor resource management in the past and use and over dependence on non-renewable fuel sources.

### **Climate Change**

The construction stage of the Kyoto Energy Park will require the use of fossil-fuel powered technology, and the removal of some native vegetation within the site and along transmission lines. There will be carbon emissions associated with this stage of the development. During the operational phase, the energy park will be utilising wind energy for the production of electricity. No fossil fuel powered technology, other than service vehicles, will be used during this phase. The energy park will provide a carbon-free source of energy that will replace energy traditionally generated through coal burning. As such, it is expected that the Kyoto Energy Park will be carbon negative in the long term and a positive step towards promotion of the use of renewable energy sources and decreasing the expected impacts of climate change.

### **Threats to the Land**

It is not expected that the proposal poses any significant threat to the land or soils within the subject site. The clearing of vegetation for the turbines and associated facilities will result in the removal of approximately 5.9 hectares of vegetation. This poses a soil erosion risk where vegetation is removed exposing topsoil. A management plan will be prepared for the site that details measures to minimise soil erosion during construction. This will include detailed erosion and sediment control strategies including stabilising exposed soil surfaces to prevent erosion.

It is not considered that the proposal is likely to result in any increases in local salinity or impacts from acid sulphate soils.

### **Threats to Groundwater**

The proposal is not likely to have any impacts upon groundwater. No groundwater will be removed or polluted as a result of the proposal. No groundwater dependent ecosystems have been identified within the subject site. The groundwater hydrology will not be altered as a result of the proposal.

### **Threats to Rivers**

The proposal area is part of the Hunter River catchment. Middlebrook Station drains into the Kingdon Ponds sub-catchment which flows to the Hunter River. Mountain Station drains through a series of gullies into the Middle Brook sub-catchment which flows into the Hunter River. The proposal does not require the removal of any riparian vegetation, construction of barriers to fish movement, damage to fish habitats or changes to river flows.

There is some low level pollution risk in the form of sedimentation of creek and drainage lines as the result of erosion upstream due to vegetation removal. However the construction and operational phases of the proposal include erosion and sediment control management actions that will minimise the risk of sedimentation of downstream catchment areas.

### **Threats to Estuaries and Lakes**

There are no estuaries or lakes located within the subject site or local area. The potential threats to estuaries and lakes listed within the Catchment Action Plan are therefore not applicable to this proposal.

### **Threats to Coastal and Marine Areas**

The subject site is not located in or near a coastal or marine area. The proposal therefore will not result in dune erosion, impact on rocky shelves, or enhance weed and pest incursion in coastal or marine areas.

### **Threats to Biodiversity**

#### *Vegetation removal*

The proposal will require the removal of approximately 5.9 hectares (0.8%) of the EEC White Box - Yellow Box - Blakely's Red Gum Woodland. The majority of the vegetation to be removed is degraded as a result of past clearing, grazing and weed invasion. Considering the small proportion of vegetation to be removed and its degraded nature, impacts on local biodiversity are expected to be negligible. The removal of 5.9 hectares of vegetation will not affect the viability of the EEC, nor will it result in a loss of habitat substantial enough to impact the viability of local fauna populations. There are opportunities within this proposal to

offset vegetation losses by improving, through vegetation management, the quality of retained vegetation or regenerating currently cleared areas.

*Limited capacity of landholders to protect and improve biodiversity on their land*

The proposal will not result in a significant change in the way that the land within the subject site will be managed. The primary impact associated with construction phase activities is the removal of 5.9 hectares of vegetation. Impacts relating to this have been addressed in the previous paragraph. All other activities will be carried out using the most ecologically sensitive methods possible. Land management during the operational phase, is expected to be much the same as it was prior to the development. The proposal is not expected to introduce any new threats to biodiversity.

*Pests or feral animals*

Several pest fauna species were observed within the subject site including the goat, rabbit, brown hare, red fox, dog, common myna and common starling. The proposal is not expected to increase the amount of pest fauna species within the subject site.

*Weeds*

A variety of weed species, particularly common pasture weeds, were observed within the subject site. The removal of vegetation will encourage the spread of weeds by disturbing soil and allowing more sunlight to reach the ground layer. Enhanced incursion of pasture weeds into the 5.9 hectare area proposed for clearing will have a negligible impact on local biodiversity. There is the potential for weed control programs to be implemented at this site, particularly within and adjacent to areas disturbed as part of the proposal.

## SECTION 6

### PART 3A THREATENED SPECIES ASSESSMENT CONSIDERATIONS

---

#### 6.1 BACKGROUND

The following threatened flora and fauna species and endangered ecological communities assessment relies on the flora and fauna survey and assessment information contained within the Flora and Fauna Assessment Report attached as Appendix I. The assessment has been prepared in accordance with the *DRAFT Guidelines for Threatened Species Assessment* (DEC & DPI 2005).

The following information is provided to address the impacts of the proposed development upon threatened flora and fauna species, endangered populations and endangered ecological communities. Assessments have been prepared for those threatened species recorded within the subject site during surveys and those recorded recently within local area studies and considered to have potential to occur within the subject due to the presence of suitable habitat.

#### 6.2 HOW IS THE PROPOSAL LIKELY TO AFFECT THE LIFECYCLE OR HABITAT OF A THREATENED SPECIES, POPULATION OR ENDANGERED ECOLOGICAL COMMUNITY

##### 6.2.1 Threatened Flora Species

No threatened flora species were observed within the subject site during surveys.

##### 6.2.2 Threatened Fauna Species

The following threatened fauna species have been assessed due to their known occurrence in the subject site:

- Glossy Black-Cockatoo;
- Grey-crowned Babbler;
- Speckled Warbler;
- Grey-headed Flying-fox;
- Yellow-bellied Sheath-tail-bat;
- Eastern Bentwing-bat;
- Eastern Cave Bat.

These threatened species have been assessed individually below.

### **Glossy Black-Cockatoo (*Calyptorhynchus lathami*)**

The Glossy Black-Cockatoo inhabits mountain forests, coastal woodland, open forest and trees bordering watercourses where there are substantial stands of *Allocasuarina* feed trees. They choose feed trees with larger cone crops but show no sign of selecting trees on the basis of cone size - concentrating foraging in trees with a high ratio of total seed weight to cone weight (Clout 1989). They breed in hollow trees or stumps usually in Eucalypts.

The subject site provides suitable foraging and roosting habitat for this species. This species was observed foraging within *Allocasuarina* trees on the Glen Ridge on Middlebrook Station during surveys conducted on the 9<sup>th</sup> May 2007 with chewed cones observed during surveys conducted on the 2<sup>nd</sup> August 2007. This species would utilise the large areas of suitable habitat available within the local area including those habitats within Towarri National Park.

The proposal will require the removal of a relatively small area of potential habitat for the Glossy Black-Cockatoo for the construction of turbines and related infrastructure. Large areas of habitat will be retained within the site and are available within the local area. Key habitats such as hollow-bearing trees will be retained as part of the proposal.

Site specific offset strategies will be developed as part of the later stages of this proposal. The proposal will also include an Environmental Management Plan for the construction and operational phases of the development. The Environmental Management Plan will include full details of the site offset strategies.

It is not considered likely that the construction of transmission lines would significantly impact upon this species. The impacts of the construction of the turbines are addressed in Appendix 3.

### **Grey-crowned Babbler (*Pomatostomus temporalis temporalis*)**

The Grey-crowned Babbler occupies open woodlands dominated by mature eucalypts, with regenerating trees, tall shrubs and an intact groundcover of grass and forbs. This species forages in leaf litter and on the bark of trees (Garnett & Crowley 2000). Birds forage in a group, staying within fifteen metres of each other, but occasionally spreading out to thirty metres (Boles 1988). All members of a group cooperate in (nest) building and caring of the young but only the breeding female incubates and broods (King 1980). The whole group roosts each night in a roosting nest (dormitory), and many of these are built and maintained throughout the year (Schodde & Tidemann 1986).

The subject site provides suitable foraging and roosting habitat for this species. The proposed development is unlikely to impact with this species or its habitat. A small group of two (2) birds were observed in the foothills of the Glen Ridge at Middlebrook Station on all survey days. A larger group of approximately five (5) birds were observed at the gate to the haul road at Middlebrook Station during surveys conducted on the 13<sup>th</sup> June 2007 and again during surveys conducted on the 1<sup>st</sup> and 2<sup>nd</sup> August 2007.

This species would utilise the large areas of suitable habitat available within the local area including those habitats within Towarri National Park.

The proposal will require the removal of a relatively small area of potential habitat for the Grey-crowned Babbler for the construction of turbines and related infrastructure. Large areas of habitat will be retained within the site and are available within the local area. The proposal is not likely to significantly impact upon the lifecycle or habitat of a local population of this species.

Site specific offset strategies will be developed as part of the later stages of this proposal. The proposal will also include an environmental management plan for the construction and operational phases of the development.

It is not considered likely that the construction of transmission lines would significantly impact upon this species. The impacts of the construction of the turbines are addressed in Appendix 3.

### **Speckled Warbler (*Pyrrholaemus saggitata*)**

Speckled Warblers inhabit mainly grassy ground layer of dry sclerophyll forests and woodlands, often with scattered shrubs in the understorey. This species is mainly insectivorous but will also take seeds and other plant material (Higgins & Peters 2002). They are sedentary with no migratory or seasonal movements known. They nest solitary with large exclusive breeding territories, the boundaries of which change little over successive years. They breed most of the year round with a peak from September to November (Higgins & Peters 2002).

The subject site provides suitable foraging and roosting habitat for this species. The proposed development is unlikely to impact with this species or its habitat. This species was observed in two separate locations upon the Glen Ridge on Middlebrook Station during surveys conducted on the 8<sup>th</sup> & 9<sup>th</sup> May 2007 and re-observed in the same locations during surveys conducted on the 1<sup>st</sup> and 2<sup>nd</sup> August 2007.

This species would utilise the large areas of suitable habitat available within the local area including those habitats within Towarri National Park.

The proposal will require the removal of a relatively small area of potential habitat for the Speckled Warbler for the construction of turbines and related infrastructure. Large areas of habitat will be retained within the site and are available within the local area. The proposal is not likely to significantly impact upon the lifecycle or habitat of a local population of this species.

Site specific offset strategies will be developed as part of the later stages of this proposal. The proposal will also include an environmental management plan for the construction and operational phases of the development.

It is not considered likely that the construction of transmission lines would significantly impact upon this species. The impacts of the construction of the turbines are addressed in Appendix 3.

### **Grey-headed Flying-fox (*Pteropus poliocephalus*)**

These bats eat the fruit or blossoms of more than 80 species of plants. Their major food source is eucalypt blossom and native fruits from a variety of tree species. Native figs (*Ficus spp*) account for a large percentage of the fruit eaten. They are also known to raid orchards of cultivated fruit. The Grey-headed Flying-fox has a nightly feeding range of 20 to 50km from their camp (Churchill, 1998).

Grey-headed Flying-foxes congregate in large camps of up to 200,000 individuals, depending on availability of surrounding blossoming plants, from early until late summer (Churchill 1998). Camps are commonly formed in gullies, typically not far from water and in vegetation with a dense canopy. Roost sites are an important resource where mating, birth and rearing of young occur as well as providing refuge (Strahan 1995).

Two Grey-headed Flying-foxes were observed flying over the Glen Ridge on Middlebrook Station during nocturnal surveys conducted on the evening of the 9<sup>th</sup> May 2007. No roost or camp sites were observed within the subject site or are known from the immediate area. This species would utilise the large areas of suitable habitat available within the local area including those habitats within Towarri National Park.

The proposal will require the removal of a relatively small area of potential foraging habitat for the Grey-headed Flying-fox for the construction of turbines and related infrastructure. Large areas of habitat will be retained within the site and are available within the local area. The proposal is not likely to significantly impact upon the lifecycle or habitat of a local population of this species.

Site specific offset strategies will be developed as part of the later stages of this proposal. The proposal will also include an environmental management plan for the construction and operational phases of the development.

It is not considered likely that the construction of transmission lines would significantly impact upon this species. The impacts of the construction of the turbines are addressed in Appendix 3.

**Microchiropteran Bat Species: Yellow-bellied Sheathtail-bat (*Saccolaimus flaviventris*), Eastern Bentwing-Bat (*Miniopterus schreibersii*) & Eastern Cave Bat (*Vespadelus troughtoni*)**

The Yellow-bellied Sheathtail-bat inhabits a wide variety of Eucalypt forests, foraging above the canopy in fast flight movements. This species roosts in tree hollows and occasional old buildings (Hoye & Richards 1995). This species was detected foraging near the southern end of Glen Ridge during Anabat II surveys conducted on the evening of the 26 April 2007.

The Eastern Bentwing-bat forages above and below the canopy within open forests and woodlands, feeding on small insects (Dwyer 1995a). This species was detected foraging near the southern end of Glen Ridge during Anabat II surveys conducted on the evening of 26 April 2007.

The Eastern Cave Bat is a poorly known species, but is believed to dwell predominantly in caves, overhangs and occasionally buildings. It has been found roosting in small groups in sandstone overhang caves, boulder piles, mine tunnels and occasionally in buildings. These bats roost sites are near the entrance in generally well lit areas. They roost in small avons or domes in the roofs of the caves as well as in cracks or crevices (Churchill 1998). The Eastern Cave Bat inhabits tropical mixed woodland and wet sclerophyll forest on the coast and the dividing range but extends into the drier forests of the western slopes and inland areas (Churchill 1998). It forages mainly beneath the canopy in a range of forest types over its range (SFNSW 1995). This species was detected via Anabat II detection surveys conducted on the 8 May 2007, foraging within the vicinity of the proposed maintenance shed on Mountain Station, Owens Gap and at the north-western spur area near a communications tower also on Mountain Station.

These species would utilise the large areas of suitable habitat available within the local area including those habitats within Towarri National Park.

The proposal will require the removal of a relatively small area of potential foraging habitat for these microchiropteran bat species for the construction of turbines and related infrastructure. Large areas of habitat will be retained within the site and are available within the local area. The proposal includes the retention of key habitat areas such as hollow-bearing trees, caves and outcrop areas that may be used as roost or maternity sites. It is

considered that the proposal is not likely to significantly impact upon the lifecycle or habitat of a local population of these species.

Site specific offset strategies will be developed as part of the later stages of this proposal. The proposal will also include an environmental management plan for the construction and operational phases of the development.

It is not considered likely that the construction of transmission lines would significantly impact upon this species. The impacts of the construction of the turbines are addressed in Appendix 3.

### **6.2.3 Endangered Ecological Communities**

One Endangered Ecological Community, White Box - Yellow Box - Blakely's Red Gum Woodland was observed within the subject site.

#### **WHITE BOX - YELLOW BOX – BLAKELY'S RED GUM WOODLAND (WBYYBRW)**

There is one Endangered Ecological Community (EEC) known as White Box Yellow Box, Blakely's Red Gum Woodland (WBYYBRW) present within the subject site. This community occupies approximately 761.9ha within the subject site. This community also corresponds in part with the Upper Hunter White Box-Ironbark Grassy Woodland vegetation community mapped by Peak (2006) as occupying approximately 5687ha within the Upper Hunter region. This EEC is also known to be securely conserved, albeit poorly represented within the Goulbourn River and Towarri NP upper hunter reserve system.

Based on preliminary site layout plans the proposal is likely to require the removal of a maximum of approximately 5.9ha (3.6 ha Middlebrook Station, 2.3 ha Mountain Station) or 0.8% within the site for the upgrading of the vehicle access tracks and construction of the wind turbines envelopes, however this final figure is likely to be less. The majority of the Box Woodland vegetation required for removal within the subject site is highly disturbed by current intensive grazing practices, exotic weed invasion and clearing.

It is considered that the proposal is not likely to significantly impact upon the status, viability or habitat of this endangered ecological community within the local area or region.

### **6.2.4 ENDANGERED POPULATIONS**

#### ***Cymbidium canaliculatum***

*Cymbidium canaliculatum* is listed as an endangered population within the Hunter Catchment. There are currently 8 records of this species within the Hunter Central Rivers CMA region (BioNet 2007). The number of plants of *C. canaliculatum* in the Hunter Catchment is currently estimated to be very low, as few as 90. There could be as many as 300 to 500 individuals in the population, assuming an average density of about one plant per 30 square kilometres of estimated habitat for *C. canaliculatum* population in the Hunter Catchment (NSW Scientific Committee 2006). Seven (7) clumps of this species were observed in the subject site within the Box Woodland vegetation community. Clumps are defined as single clusters which may contain multiple individual bulbs. Each of these populations will be retained as part of the proposal. One of these clumps is isolated within a paddock tree by more than 5km from the nearest other known specimen. It is questionable whether the species at this location will remain viable in the long term.

Despite the proposal requiring the removal of a small area of disturbed habitats for this species, large areas of suitable habitat will be retained within the subject site. Furthermore,

large areas of habitat for this species are retained within the local conservation network of the upper hunter, including the adjoining Towarri NP. All individuals of this species will be retained as part of the proposal.

It is considered that the proposal is not likely to significantly impact upon the lifecycle or habitat of a local population of the endangered population.

It is therefore considered that the action proposed is not likely to have an adverse effect on the life cycle of the species such that a viable local population of the species is likely to be placed at risk of extinction.

### **6.3 DOES THE PROPOSAL AFFECT ANY THREATENED SPECIES OR POPULATIONS AT THE LIMIT OF THEIR KNOWN DISTRIBUTION**

No threatened species or endangered ecological communities are at the limit of their known distribution in the locality of the subject site. As such the proposal is not likely to affect any threatened species or endangered ecological communities at the limits of their known distribution.

### **6.4 HOW IS THE PROPOSAL LIKELY TO AFFECT CURRENT DISTURBANCE REGIMES**

The site has been historically cleared for grazing and consists of a mosaic of cleared highly disturbed lands and large areas of intact native vegetation. The development footprint will be limited to those areas required for the turbines, access tracks and other related infrastructure. It is expected that approximately 8 hectares of vegetation will be required for clearing.

Edge effects are likely to occur at the interface between the development and retained vegetation. Strict vegetation management strategies and protocols will be established to control and minimise any potential edge effect. The establishment of Asset Protection Zones and buffers will aid in buffering the effects of development upon adjacent retained vegetation.

It is not considered that the proposal will alter fire frequencies within the site. The implementation of best practice erosion and sediment controls during construction and occupation will control impacts associated with runoff to lower lying areas.

Given the large size of the site, currently disturbed nature of the landscape and relatively low amount of vegetation to be disturbed (removed/modified) it is not expected that the proposal is likely to increase or exacerbate current disturbance regimes.

### **6.5 HOW IS THE PROPOSAL LIKELY TO AFFECT HABITAT CONNECTIVITY**

The proposed development is likely to remove approximately 5.9 hectares of vegetation (3.6 ha Middlebrook Station, 2.3 ha Mountain Station). The site is bound to the north and east by similar native vegetation communities with high level vegetative connectivity to Towarri National Park and surrounding native vegetation. As the proposed development is situated along the southern escarpment part of the remnant bushland within Middlebrook station and the predominately cleared areas of Mountain Station it will not disconnect any corridors or isolate any patch of vegetation.

The subject site does not form part of any identified regional corridor or area of key habitat.

It is considered that the vegetation removal required as part of the proposal is low and will not occur in areas that will fragment or isolate currently connected areas of vegetation and habitats within the local landscape.

#### **6.6 HOW IS THE PROPOSAL LIKELY TO AFFECT CRITICAL HABITAT**

No critical habitat relevant to these endangered ecological communities is declared under the *TSC Act 1995* within the subject site.

## SECTION 7

### ENVIRONMENTAL MANAGEMENT

---

#### 7.1 MANAGEMENT PROGRAM OVERVIEW

*Adaptive management* is a management style that allows actions to be responsive to monitoring outcomes. An adaptive management program will be implemented for the Kyoto Energy Park. This section provides a general outline of the management program for the subject site. The management program for the subject site is briefly outlined in this section, and will be described in detail in the Environmental Management Plan to be prepared for the site. Ecological management for the proposed development will occur in two stages:

1. Pre-operational
2. Operational

Pre-operational and operational phases of the development must meet Best Practice Guidelines for wind Energy projects (AusWEA 2002).

##### **7.1.1 Pre-operational Phase Management**

Ecological management during the pre-operational phase involved a Level 3 assessment of direct and indirect bird impacts in accordance with Auswind guidelines (Auswind 2005). Level 3 risk assessment involved analysis of population viability for impacted species and provided:

- Estimates of the level of risk of significant bird impacts
- Baseline data for use in operational phase monitoring of impacts
- Information for use in the design of risk mitigation measures
- Vegetation management
- Site offset strategies

##### **7.1.2 Operational Phase Management**

Ecological management during the operational phase will aim to continually assess the impact of wind turbines on aerial fauna through monitoring as per Auswind guidelines (Auswind 2005). Species of Concern identified in the Pre-operational Management Phase will be targeted. Monitoring will involve dead bird and bat searches, indirect disturbance impact assessment and avoidance behaviour studies.

Operational phase assessment will be conducted in a BACI (Before-After-Control-Impact) experimental style. Assessment aims will be to:

- Determine the difference in bird and bat fauna abundance and diversity within the subject site before and after installation of wind turbines;
- Determine the difference in bird and bat fauna utilisation of the subject site before and after installation of wind turbines;
- Assess population viability of impacted species.
- Monitoring offset and vegetation management areas

Only a limited number of studies looking at the impact of wind turbines on aerial fauna have been completed. The collection of long-term data for the subject site therefore presents an

opportunity to contribute knowledge to an under-researched field, and will allow for better ecological management of future wind energy projects.

## SECTION 8

### CONCLUSION

---

Based on the information contained within this report, the following conclusions are made.

In relation to the *Threatened Species Conservation Act* (1995):

- i) One threatened flora population, *Cymbidium canaliculatum*, was observed within the subject site.
- ii) Seven threatened fauna species, the Glossy Black-Cockatoo, Grey-crowned Babbler, Spectacled Warbler, Grey-headed Flying-fox, Yellow-bellied Sheathtail-bat, Eastern Bentwing-bat and Eastern Cave Bat, were observed within the subject site.
- iii) One Endangered Ecological Community, White Box - Yellow Box - Blakely's Red Gum Woodland, was observed within the subject site.

In relation to the *Environment Protection and Biodiversity Conservation Act* (1999)

- i) One threatened fauna species, the Grey-headed Flying-fox, was observed within the subject site.
- ii) One Endangered Ecological Community, White Box-Yellow Box-Blakely's Redgum Grassy Woodlands and Derived Native Grasslands, was observed within the subject site.

The 7-part test completed for the proposal as part of the Flora and Fauna Assessment and in accordance with the *Threatened Species Conservation Act* (1995) and Section 5A of the *Environmental Planning and Assessment Act* (1979) concluded that the proposed development was not likely to have a significant impact upon threatened species, endangered populations or endangered ecological communities and a Species Impact Statement should not be required for the proposal.

The proposal was referred to the Department of Environment, Water, Heritage and the Arts in accordance with the *Environmental Planning and Assessment Act* (1999). The department deemed the proposal to not be a controlled action.

The proposal will include an Environmental Management Plan for the construction and operation phases of the development. A key feature of the Environmental Management Plan will be a monitoring program to determine the impacts of the construction of turbines upon bird and bat species. The Environmental Management Plan will also include information on site offset strategies developed as part of the finalisation of the site plans.

## SECTION 9

### RECOMMENDATIONS

---

In summary of this Ecological Site Assessment, the following recommendations have been made to minimise and monitor any potential ecological impacts of the proposal:

- i) Construction and Operation phases of the proposal should be congruent with the Best Practice Guidelines for Wind Energy Projects (AusWEA 2002). This should include the implementation of an Environmental Management Plan.
- ii) The Environmental Management Plan should include ameliorative measures to minimise soil erosion and sedimentation risk.
- iii) A post–construction bird and bat monitoring program should be implemented to determine the impacts on bird and bat species. This should be detailed in the Environmental Management Plan and congruent with Best Practice Guidelines for Wind Energy Projects (AusWEA 2002).
- iv) A vegetation offset strategy will be developed as part of the Environmental Management Plan to compensate for the vegetation to be removed. This will include vegetation management planning strategies within offset areas and adjacent to site facilities and should focus on retaining and restoring areas of endangered ecological community White Box - Yellow Box - Blakely's Red Gum Woodland.
- v) Previously cleared and disturbed areas be used at all times possible for construction of site facilities.
- vi) Existing access tracks should be utilised at all times possible as part of the site design in accordance with minimising vegetation removal impacts.

## REFERENCES

---

- AusWEA (Australian Wind Energy Association (2004) Fact Sheet 8: Wind Farms and Bird and Bat Impacts.
- Auswind (2005) *Wind Farms and Birds: Interim Standards for Risk Assessment. Australian Wind Energy Association Report*. Brett Lane & Associates Pty Ltd, Carlton North.
- Avian Power Line Interaction Committee (APLIC) (2006) *Suggested Practices for Avian Protection on Power Lines: The State of the Art in 2006*. Edison Electric Institute and the California Energy Commission. Washington, D.C and Sacramento, CA.
- Bionet (2008) New South Wales Government.
- Boles, W. E. (1988) *The Robins and Flycatchers of Australia*. Australian Museum Trust, Angus & Robinson Publishing.
- Brett Lane & Associates (2005) *Wind Farms and Birds: Interim Standards for Risk Assessment*, Auswind. Australian Wind Energy Report.
- Churchill, S. (1998) *Australian Bats*. New Holland Publishers, Chatswood.
- CEG (Conacher Environmental Group) (2007) Referral of Proposed Action - Kyoto Energy Park Middlebrook Station and Mountain Station Scone.
- CEG (Conacher Environmental Group) (2008) Bird Impact Assessment - Kyoto Energy Park Middlebrook Station and Mountain Station Scone. CEG, Gosford.
- Conacher Travers (2006) Flora and Fauna Assessment Kyoto Energy Park Middlebrook Station and Mountain Station Scone.
- Cooper, R. M. & McAllan, I. A. W (1999) *A Guide to Bird Habitats in New South Wales*. NSW Bird Atlassers Inc., Sydney.
- Countrywide Ecological Service (2007) Part 3 Fauna Assessment: Glennies Creek Open Cut Mine. Prepared for Integra Coal Operations Pty Ltd.
- DEC (Department of Environment and Conservation) (2005) Threatened Species Information – Eastern Bentwing-bat profile. Available at:  
<http://threatenedspecies.environment.nsw.gov.au/tsprofile.aspx?id=10534>.
- DEC (Department of Environment and Conservation) & DPI (Department of Primary Industries (2005) Draft Guidelines for Threatened Species Assessment.
- DECC (Department of Environment and Climate Change) (2007) Atlas of NSW Wildlife for the Muswellbrook and Murrurundi 1:100,000 scale Mapsheet. DECC, Hurstville.
- DECC (Department of Environment and Climate Change) (2008) Atlas of NSW Wildlife for the Muswellbrook and Murrurundi 1:100,000 scale Mapsheet. DECC, Hurstville.
- Dwyer, P.D. (1995) Common (now Eastern) Bentwing-bat (*Miniopterus schreibersii*). In: *The Mammals of Australia*. R. Strahan (Ed). Reed Books, Chatswood.

- Environmental Planning and Assessment Act* (1979) New South Wales Government.
- Environmental Protection and Biodiversity Conservation Act* (1999) Department of Environment, Heritage, Water and Arts.
- Garnett, S. T. & Crowley, G. M. (2000) *The Action Plan for Australian Birds*. Natural Heritage Trust, Canberra.
- Gipe, P. (2008) Wind Energy 'Best Practice' Standards from Conflict. Available at: <http://www.wind-work.org/articles/BestPractice.html>.
- Higgins, P. J. & Peter, J. M. (2002) *Handbook of Australian New Zealand and Antarctic Birds. Volume 6: Pardalotes to Shrike-thrushes*. Oxford University Press, Melbourne.
- Hill, L., Peak, T., Bell, S. & Raine, A. (2001) Vegetation Survey of Towarri National Park and Wingen Maid Nature Reserve and Cedar Brush Nature Reserves.
- Hoye, G.A. & Richards, G.C. (1995) Greater Broad-nosed Bat (*Scoteanax rueppellii*). In: *The Mammals of Australia*. Reed Books, Chatswood.
- King, B. R. (1980) Social Organization and Behaviour of the Grey-crowned Babbler. *Emu* Vol 80 Part 2. 4/1980
- NPWS (National Parks and Wildlife Service) (2008) Key Habitats and Corridors in North East NSW. Available at: <http://maps.nationalparks.nsw.gov.au/keyhabs/default.htm>.
- Partners in Flight (2005) *A Fine Line for Birds A Guide to Bird Collisions at Power Lines*.
- Peak, T. (2005) *The Vegetation of the Central Hunter Valley, NSW*.
- Peak, T. (2006) Volume 2: Profiles of Vegetation Communities. In: *The Vegetation of the Central Hunter Valley, New South Wales*.
- Schodde, R. & Tiedemann, S. (1986) *Readers Digest complete book of Australian Birds* (2<sup>nd</sup> Ed). Reader's Digest Services Pty Ltd, Sydney.
- Sinclair Knight Merz (2002) Potential Fauna and Flora Impacts at the Proposed Emu Downs and Joanna Plains Windfarm Sites. Biological Risk Assessment, January 2002.
- Smales, I. (2006) Impacts of avian collisions with wind power turbines: an overview of the modelling of cumulative risks posed by multiple wind farms. Biosis Research Port Melbourne.
- SFNSW (State Forests of New South Wales) (1995) Queanbeyan & Badja Management Areas Environmental Impact Statement. Prepared for SFNSW (Fauna Survey by Quality Environmental Management Pty Ltd).
- Strahan, R. (1995) *The Mammals of Australia*. The Australian Museum & Reed Books, Sydney.
- Threatened Species Conservation Act* (1995). New South Wales Government.
- Walker, J. & Hopkins, M S. (1990) Vegetation. In: *Australian Soil and Land Survey. Field Handbook*. (Eds R.C. McDonald & R.F. Isbell & J.G. Speight & J. Walker & M.S. Hopkins). Inkata Press, Melbourne.

**APPENDIX I**

**SITE PLANS AND FLORA/FAUNA DETAILS**

# SITE PLANS AND FLORA/FAUNA DETAILS

---

## FLORA

### FLORA SURVEY METHODOLOGY

To determine the likely and actual occurrence of flora species and plant communities on the subject site field survey work was undertaken to supplement literature reviews and previous flora surveys of the area. The methods utilised for the flora survey are outlined below.

#### *Literature Review*

A review of available literature for the area was undertaken to obtain reference material and background information for this study. Two local vegetation survey and mapping projects, (Hill et al., 2001, Peak 2006) have been completed within parts of the Middlebrook Station and to a lesser extent Mountain Station properties. The vegetation mapping from these studies was used to represent the distribution of vegetation communities within the local area and those areas of the subject site not surveyed by this study.

A search of the Atlas of NSW Wildlife (DECC 2007) was undertaken to identify records of threatened flora species located within 10km of the site. This enabled the preparation of a predictive list of threatened flora species that could possibly occur within the habitats found on the site.

#### *Aerial Photograph Interpretation (API)*

The site's vegetation community boundaries were initially identified using API of vegetation within the subject site from an aerial photo. This is provided in Figures A3 and A4 of this report. Analysis of these photos identified past land use practices, disturbances, native vegetation regrowth, changes in vegetation structure and floristics throughout the subjects site represented by changes in colour, patterns and height of the vegetation. This analysis provided an initial split of the vegetation communities within the subject site into simple structural and disturbance classifications.

#### *Field Survey*

Detailed 'ground truthing' of the existing initial vegetation mapping (Hill et al 2001, Peak 2006) and the API was conducted on the 9th-11th May, 12th-14th June 2007 predominately within the areas of impact. 'Ground truthing' is a term given to the validation process of conducting a flora survey within vegetation communities that have been mapped and identified remotely (for example, by aerial photo interpretation or modeling). Additional flora surveys were undertaken on 12-14 August and 17 September 2007.

The field survey also consisted of a meandering transect survey (Cropper 1993), targeted threatened species searches and sampling of systematically placed 20 x 20 metre flora quadrats within vegetation communities identified by aerial photo interpretation or subsequently during the field validation to occur within the area of impact. The transect survey assisted in the ground truthing of the vegetation community boundaries and identification of the dominant floristic species observed

within each vegetation community. Full details of the number of quadrats completed within each vegetation community are contained within Figures A1 and A2.

### **Quadrat Survey**

The locations of the flora quadrats were generally restricted to the areas of direct or indirect impacts from the proposed development ('the study area') and gave consideration to important influencing environmental variables such as geographic location; geology, soil type and/or physiographic location. The quadrat survey was completed to assist in identifying the dominant floristic characteristics of each vegetation community and provided detailed information on community's structure and their complete floristic assemblage. The approximate locations of these surveys are provided in Figures A1 and A2.

A total of forty-one (41) 20 X 20 metre quadrat plots were completed within the subject site.

Each 20 x 20m plot survey recorded the presence of vascular plant taxa and assigned a cover abundance estimate for each species based on a modified Braun-Blanquet 1-6 scale. The cover abundance values for each 1 to 6 class is provided in Table A1.

<b>TABLE A1 COVER ABUNDANCE SCALE USED IN FLORISTIC SURVEY</b>		
<b>Class</b>	<b>Cover Abundance</b>	<b>Notes</b>
1	Few individuals (less than 5% cover)	Herbs, sedges and grasses: < 5 individuals Shrubs and small trees: < 5 individuals
2	Many individuals (less than 5% cover)	Herbs, sedges and grasses: 5 or more individuals Shrubs and small trees: 5 or more individuals Medium-large overhanging tree
3	5 –20% cover	
4	20 –50% cover	
5	50 –70% cover	
6	70 – 100% cover	

Full details of the number of quadrats completed within each vegetation community are contained within Figures A1 and A2.

Specimens of plants not readily identified in the field were collected for identification.

Determination of species composition as well as structural descriptions of the vegetation on the site according to Specht et. al. (1995) was also carried out. All vascular plants were identified using keys and nomenclature in Harden (1990a, 1991, 1992 and 1993), Harden and Murray (2000) and Harden, G.J. (2002). Wherever they were known, changes to nomenclature and classification have been incorporated into the results.

### **EPBC Act Box Gum Woodland Condition Assessment**

Detailed condition sampling was completed on 31 July and 1 August 2007 in accordance with the guidelines for assessment identified within the EPBC Act Policy Statements – White Box, Yellow Box, Blakely's Red Gum Grassy Woodlands and Derived Native Grasslands (DEH 2006).

This survey involved the systematic sampling of 15, 30 x 30 metre plots (approximately 0.09ha), within patches of highest quality remnant Box Gum Woodlands. Each plot recorded the presence of vascular plant taxa and assigned a cover abundance estimate for each species based on a modified Braun-Blanquet 1-6 scale.

Analysis of the results for each plot, was completed to identify the following questions;

Does the plot have a predominately native understorey, defined as an area where more than 50% of the perennial cover is comprised of native species. and;

Based on the list of species provided by the Department of Environment and Water Resources, are there at least 12 of the characteristic native species and one important species within the understorey?

### ***Vegetation Community Nomenclature***

The vegetation communities identified within the site by Conacher Travers were classified according to a modified Walker and Hopkins (1990) methodology, however within these descriptions the dominant canopy species are listed after the structural description. Vegetation communities identified within the subject site by Hill et al (2001) and Peak (2006) have generally been described as previously reported.

For each vegetation community identified within the subject site, corresponding vegetation communities identified within the local area by Hill et al (2001) and Peak (2006) are also provided. Corresponding Endangered Ecological Communities listed on both the TSC Act and EPBC Act are also provided.

### ***Seasonal Surveys***

A detailed search was carried out for terrestrial orchids during the flora survey of the site. However, as orchids generally only flower for short seasonal periods, and can sometimes erratically miss several seasons, their observation is difficult. In order to detect species that flower at other times of the year additional targeted searches may be required. Details of threatened cryptic flora known within the local area are provided in Table A2.

<b>TABLE A2 FLOWERING TIMES OF CRYPTIC FLORA</b>		
<b>Species</b>	<b>Flowering Period</b>	<b>Surveyed</b>
<i>Diuris pedunculata</i>	August - September	12-14 August 2007 17th September 2007
<i>Diuris tricolor</i>	September - November	17th September 2007
<i>Thesium australe</i>	September - February	17th September 2007

### ***Survey Limitations***

The floristic survey was affected by limitations in time, existing levels of disturbance and seasonal influences. Identification to the species level of several specimens recorded in the survey was also limited by the availability of flowering and/or fruiting material. As the surveys were carried out during autumn, winter and spring after a prolonged period of drought, the diversity of annual herbs and grasses was expected

to be under-represented within the recorded ground flora. These layers were likely to have been further under represented in sampling due to the intensive sheep grazing regime that coincided with the prolonged drought within the majority of the subject site.

Field validation of the previous local area vegetation mapping by Hill *et al.*, (2001) and Peak (2006) was restricted to those areas immediately surrounding the proposal.

## **VEGETATION COMMUNITY DESCRIPTIONS**

The flora species observed during surveys are listed in Table A3.

A total of seventeen (17) vegetation communities have been identified within the subject site by *Conacher Travers* or previous surveys (Hill *et al.*, 2001 and Peak, 2006). The community descriptions for those vegetation types mapped by the previous surveys and not sampled in this study have been adapted from their corresponding reports (Hill *et al.*, 2001 and Peak, 2006).

The communities identified and mapped are:

1. Dry Rainforest Closed Forest
2. Ironbark - Box Open Forest
3. Ironbark Open Forest
4. Ironbark-Stringybark Open Forest
5. Grey Gum -Ironbark Open Forest
6. Grey Gum – Stringybark Open Forest
7. Grey Gum – Apple Open Forest
8. Slaty Gum Open Forest
9. Box Woodland
10. Box – Ironbark Grassy Woodland
11. Box Ironbark Red Gum Woodland
12. Exposed Ironbark Woodland
13. Exposed Ironbark Cyperus Woodland
14. Red Gum Woodland
15. Exposed Acacia Low Open Woodland
16. Rocky Heathland on Sandstone Benches
17. Grassland with Scattered Trees

A flora species list of the subject site is provided in Table A3 while a general description of the vegetation communities is provided below. Figures A3 and A4 show the distribution of the vegetation on the site.

### **1) DRY RAINFOREST CLOSED FOREST – (*Backhousia myrtifolia* - *Ficus rubiginosa*)**

#### ***Previous Vegetation Studies:***

**Hill *et al.*, (2001)** – RF3 Dry Rainforest in Sandstone Gorges

**Peak (2006)** – Map Unit 3 Depauperate Dry Rainforest

**EEC on the TSC Act - NA**

**EEC on the EPBC Act - NA**

#### **Structure:**

**Emergent Trees:** To 20 metres high with a Projected Foliage Cover (PFC) of <10%

**Trees:** To 18 metres high with a 60-90% PFC.  
**Low Trees:** To 6 metres high with a variable 5-40% PFC.  
**Shrubs:** To 1 metre high with a <5% PFC.  
**Ground:** To 0.5m with a variable 30-100% PFC.

**Species:**

**Emergent Trees:** *Allocasuarina torulosa* (Forest Oak), *Angophora floribunda* (Rough-barked Apple) and *Eucalyptus punctata* (Grey Gum).

**Trees:** *Backhousia myrtifolia* (Grey Myrtle) and *Ficus rubiginosa* (Port Jackson Fig).

**Low Trees:** *Cassinia australis* var. *australis* (Red Olive Plum), *Ficus coronata* (Sandpaper Fig), *Notelaea microcarpa* var. *macrocarpa* (Native Olive), *Pittosporum undulatum* (Sweet Pittosporum), *Rapanea variabilis* (Muttonwood), and *Trema tomentosa* var. *viridis* (Native Peach).

**Shrubs:** *Breynia oblongifolia* (Coffee Bush), *Clerodendrum tomentosum* (Hairy Clerodendrum) and *Hymenanthera dentata* (Tree Violet).

**Sub-shrubs:** *Nyssanthes diffusa* (Barbwire Weed), *Sigesbeckia orientalis* var. *orientalis* and *Solanum stelligerum* (Devil's Needles)

**Herbs:** *Urtica incisa* (Stinging Nettle), *Dendrobium speciosum* (Rock Orchid), *Commelina cyanea* (Scurvy Weed)

**Grasses:** *Oplismenus aemulus* (Basket Grass), *Oplismenus imbecillis* and *Poa seiberiana* (Tussock Grass).

**Ferns:** *Adiantum aethiopicum* (Common Maidenhair), *Doodia aspera* (Rasp fern), *Pyrrosia rupestris* (Rock Felt Fern), *Adiantum hispidulum* (Rough Maidenhair), *Asplenium flabellifolium* (Necklace Fern), *Pellaea falcata* (Sickle Fern).

**Vines:** *Cayratia clematidea*, *Cissus antarctica*, *Clematis glycinoides* var. *glycinoides*, *Dichondra repens*, *Eustrephus latifolius*, *Morinda jasminoides* and *Pandorea pandorana* ssp. *pandorana*.

**Sedges:** *Cyperus imbecillis*.

**Location and Distribution:**

This community develops in sheltered gullies and slopes on Narrabeen Sandstone that have deeper, more fertile soils than surrounding sandstone areas. These sheltered sites are provided protection from desiccation by adjacent cliffs and steep slopes (Hill *et al.*, 2001). It also occurs in a small number of pockets on exposed and steep slopes derive from Basalt. Within the subject site this community was restricted to isolated occurrences along steeper sheltered slopes of Middlebrook Station and a number of deep valleys in the east of Mountain Station.

**Disturbance:**

With the exception of bushfires, this community is subject to very few disturbances.

**Weed Invasion:**

This community exhibits very little weed invasion.

**2) IRONBARK - BOX OPEN FOREST (*Eucalyptus crebra*)****Previous Vegetation Studies:**

*Hill et al., (2001)* - Narrow Leaved Ironbark Open Forest on Basalt

*Peak (2006)* - Upper Hunter White Box - Ironbark Grassy Woodland

*EEC on the TSC Act - NA*

*EEC on the EPBC Act - NA*

**Structure:**

**Trees:** To 25 metres high with a Projected Foliage Cover (PFC) of 15-40%.

**Shrubs:** To 4 metres high with a variable 30-75% PFC.

**Groundlayer:** To 1.5 metres high with variable 20 - 45% PFC.

**Floristics:**

(Main Species Present)

**Trees:** *Angophora floribunda* (Rough-barked Apple), *Eucalyptus albens* – *molacanna* (White Box/Grey Box intergrade) and *Eucalyptus crebra* (Narrow leaved Ironbark).

**Shrubs:** *Acacia paradoxa* (Kangaroo Thorn), *Cassinia quinquefaria*, *Beyeria viscosa*, *Dodonaea viscosa* subsp. *angustifolia* (Hop Bush), *Notelaea microcarpa* var. *macrocarpa* (Native Olive) and *Olearia elliptica* (Sticky Daisy-bush).

**Sub-Shrubs:** *Abutilon oxycarpum* (Flannel Weed), *Hibbertia acicularis* (Prickly Guinea Flower) *Sigesbeckia orientalis* var. *orientalis* (Indian Weed) and *Spartothamnella juncea*.

**Groundlayer:** *Aristida ramosa* var. *speciosa* (Wire Grass), *Asperula conferta* (Woodruff) *Calotis lappulacea*, *Cyperus gracilis*, *Daucus glochidiatus* (Native Carrot), *Einadia hastata* (Berry Saltbush), *Einadia polygonoides*, *Eragrostis brownii* (Brown's Lovegrass), *Lomandra filiformis* ssp. *coriacea* (Wattle Mat-rush), *Microlaena stipoides* var. *stipoides* (Weeping Rice Grass), *Pratia purpurascens* (Whiteroot), *Rostellularia adscendens* ssp. *adscendens* var. *pogonantha*, and *Vittadinia sulcata*.

**Vines:** *Desmodium varians* and *Dichondra repens*, *Glycine tabacina* species complex

**Ferns:** *Cheilanthes austrotenuifolia*, *Cheilanthes distans*

**Location and Distribution:**

This vegetation community occupies the steeper mid and lower slopes of Middlebrook Station on basalt soils.

**Variation:**

There are a number of minor variations within this community's canopy, particularly in regards to variations in the structure and dominant species.

**Disturbance:**

This community has been disturbed by low levels of weed invasion in the shrub and ground layers, a history of rural activities, grazing and selective clearing.

**Weed Invasion:**

This community exhibits low weed levels of invasion in both the shrub and ground layers. Areas of *Opuntia stricta* var. *stricta* are scattered throughout the community, while a variety of exotic herbs and pasture grasses occur within the ground layer.

**3) IRONBARK OPEN FOREST (*Eucalyptus crebra*)****Previous Vegetation Studies:**

*Hill et al., (2001)* - Narrow Leaved Ironbark Open Forest on Basalt

*Peak (2006)* - Upper Hunter White Box - Ironbark Grassy Woodland

*EEC on the TSC Act - NA*

*EEC on the EPBC Act - NA*

**Structure:**

**Trees:** To 25 metres high with a Projected Foliage Cover (PFC) of 25-40%.

**Shrubs:** To 4 metres high with a 50% PFC.

**Groundlayer:** To 1.5 metres high with variable 30 - 65% PFC.

**Floristics:**

(Main Species Present)

**Trees:** *Angophora floribunda* (Rough-barked Apple), *Allocasuarina luehmannii* (Bull Oak), *Callitris endlicheri* (Black Cyperus Pine), *Eucalyptus punctata*, *Eucalyptus crebra* (Narrow-leaved Ironbark).

**Shrubs:** *Acacia paradoxa* (Kangaroo Thorn), *Bursaria spinosa* var. *spinosa* (Blackthorn), *Cassinia aculeata*, *Dodonaea viscosa* subsp. *angustifolia* (Hop Bush), *Leucopogon muticus*, *Myoporum montanum* (Western Boobialla), *Spartothamnella juncea* and *Xanthorrhoea johnsonii* (Grass Tree).

**Sub-Shrubs:** *Hibbertia obtusifolia* (Grey Guinea Flower), *Melichrus urceolatus* (Urn Heath), *\*Opuntia stricta* var. *stricta* (Prickly Pear) and *Solanum prinophyllum* (Forest Nightshade).

**Groundlayer:** *Aristida ramosa* var. *peciosa* (Wire Grass), *Einadia polygonoides*, *Eragrostis brownii* (Brown's Lovegrass), *Lepidosperma laterale* (Variable Sword Sege) *Lomandra multiflora* (Many-flowered Mat-rush) and *Pratia purpurascens* (White Root).

**Vines:** *Dichondra repens* (Kidney Weed) and *Glycine clandestina* species complex.

**Ferns:** *Cheilanthes sieberi subsp. sieberi*

**Location and Distribution:**

This vegetation community is located on the mid-slopes of the southern ridge of Middlebrook Station downslope of the Box Ironbark Community. It generally appears to be associated with those areas where the basalt capping has been eroded leaving a relatively high sandstone influence.

**Variation:**

There are a number of minor variations within this community's canopy, particularly in regards to variations in the structure and dominant species. Both *Allocasuarina luehmannii* (Bull Oak) and *Callitris endlicheri* dominate a sub tree layer in the southern portion of this community. In generally there appears to be broad transition zone between this and the adjoining Box- Ironbark and Grey Gum- Ironbark communities.

**Disturbance:**

This community has been disturbed by extensive grazing, minor track construction and selective clearing, weed invasion in the shrub and ground layers and a history of rural activities.

**Weed Invasion:**

This community exhibits low levels of weed invasion in both the shrub and ground layers.

**4) IRONBARK-STRINGYBARK OPEN FOREST (*Eucalyptus nubila*, *Eucalyptus sparsifolia*)**

**Previous Vegetation Studies:**

*Hill et al., (2001)* – OF 7 Ironbark-Stringybark Open Forest on Sandstone Peak (2006) – Map Unit 6 Upper Hunter Hills Exposed Ironbark Woodland  
*EEC on the TSC Act - NA*  
*EEC on the EPBC Act - NA*

**Structure:**

**Emergent Trees:** To 15-25 metres high with a Projected Foliage Cover (PFC) of 5-10%

**Trees:** To 8-20 metres high with a 20-45% PFC.

**Low Trees:** To 4-8 metres high with a variable <5-15% PFC.

**Shrubs:** To 0.5-4 metre high with a 5-45% PFC.

**Ground:** To <1m with a variable 5-50% PFC.

**Floristics:**

(Main Species Present)

**Trees:** *Eucalyptus nubila*, *Eucalyptus sparsifolia*, *Callitris endlicheri*, *Acacia implexa* and *Eucalyptus punctata*

**Low Trees:** *Persoonia linearis*, *Acacia crassa ssp. crassa* and *Xanthorrhoea johnsonii*

- Shrubs:** *Leucopogon muticus*, *Hibbertia circumdans*, *Podolobium ilicifolium*, *Calytrix tetragona*, *Leptospermum polyanthum*, *Dodonaea triangularis*, *Acacia piligera*
- Herbs:** *Pomax umbellata*, *Goodenia hederacea* ssp. *hederacea*, *Dianella revoluta* var. *revoluta*, *Platysace ericoides*, \**Hypochaeris radicata* and *Acianthus collinus*
- Grasses:** *Cleistochloa rigida*, *Microlaena stipoides* var. *stipoides*, *Paspalidium distans* and *Entolasia stricta*
- Ferns:** *Cheilanthes sieberi* ssp. *sieberi*
- Vines:** *Billardiera scandens*
- Sedges:** *Lepidosperma laterale*, *Lomandra glauca*, *Lomandra multiflora* ssp. *multiflora* and *Lomandra confertifolia*

**Location and Distribution:**

This vegetation community is restricted to the western escarpment of the northern portion of Middlebrook Station.

**Disturbance:**

This community has been disturbed by low levels of weed invasion in the shrub and ground layers, grazing and selective clearing.

**5) GREY GUM - IRONBARK OPEN FOREST (*Eucalyptus punctata* - *Eucalyptus crebra*)**

**Previous Vegetation Studies:**

**Hill et al., (2001)** - Grey Gum - Stringybark Sheltered Open Forest/ Narrow Leaved Ironbark Open Forest on Basalt

**Peak (2006)** - Upper Hunter Hills Sheltered Moist Forest/Upper Hunter White Box - Ironbark Grassy Woodland

**EEC on the TSC Act - NA**

**EEC on the EPBC Act - NA**

**Structure:**

**Trees:** To 30 metres high with a Projected Foliage Cover (PFC) of 25-40%.

**Shrubs:** To 4 metres high with a <10% PFC.

**Groundlayer:** To 1.5 metres high with variable 40 - 75% PFC.

**Floristics:**

(Main Species Present)

**Trees:** *Angophora floribunda* (Rough-barked Apple), *Eucalyptus punctata*, *Eucalyptus crebra* (Narrow-leaved Ironbark).

**Shrubs:** *Acacia verniciflua* (Varnish Wattle), *Acacia paradoxa* (Kangaroo Thorn), *Cassinia aculeata*, *Indigofera australis* (Native Indigo), *Leucopogon muticus*, *Podolobium ilicifolium* (Prickly Shaggy Pea) and *Xanthorrhoea johnsonii* (Grass Tree).

**Sub-Shrubs:** *Hibbertia obtusifolia* (Grey Guinea Flower), *Melichrus urceolatus* (Urn Heath), \**Opuntia stricta var. stricta* (Prickly Pear), *Phyllanthus hirtellus* (Thyme Spurge), *Solanum prinophyllum* (Forest Nightshade).

**Groundlayer:** *Aristida ramosa var. peciosa* (Wire Grass), *Einadia hastata* (Berry Saltbush), *Eragrostis brownii* (Brown's Lovegrass), *Lepidosperma laterale* (Variable Sword Sege) *Lomandra multiflora* (Many-flowered Mat-rush) and *Pratia purpurascens* (White Root).

**Vines:** *Dichondra repens* (Kidney Weed) and *Glycine clandestina* species complex.

**Ferns:** *Cheilanthes sieberi subsp. seeberi*

**Location and Distribution:**

This vegetation community occurs downslope of the Narrow-leaved Ironbark - Box Open Forest community and is associated with more sheltered slopes with a minor basalt influence within the soil. It is located within the central portion of Middlebrook Station surrounding the quarried areas of the site.

**Disturbance:**

This community has been disturbed by low levels of weed invasion in the shrub and ground layers, a history of rural activities, grazing and selective clearing.

**Weed Invasion:**

This community exhibits low weed invasion in both the shrub and ground layers. Areas of *Opuntia stricta var. stricta* are scattered throughout the community, while a variety of exotic herbs and pasture grasses occur within the ground layer.

**6) GREY GUM- STRINGYBARK OPEN FOREST (*Eucalyptus punctata*, *Eucalyptus sparsifolia*)**

**Previous Vegetation Studies:**

*Hill et al., (2001)* – OF6 Grey Gum- Stringybark Sheltered Forest

**Peak (2006)** – Map Unit 29 Upper Hunter Hill Sheltered Moist Forest

**EEC on the TSC Act - NA**

**EEC on the EPBC Act - NA**

**Structure:**

**Trees:** To 12-30 metres high with a 35-60% PFC.

**Low Trees:** To 2-5 metres high with a variable 10-25% PFC.

**Shrubs:** To 0.5-3 metre high with a 5-30% PFC.

**Ground:** To <0.5m with a variable 30-90% PFC.

**Floristics:**

(Main Species Present)

**Trees:** *Eucalyptus punctata*, *Eucalyptus sparsifolia*, *Eucalyptus crebra*, (*Eucalyptus nubila*)

**Low Trees:** *Persoonia linearis*, *Pittosporum undulatum*, *Choretrum* species

- Shrubs:** *Leucopogon muticus*, *Acacia verniciflua*, *Indigofera australis*, *Podolobium ilicifolium*, *Leptospermum polyanthum*, *Dodonaea triangularis*, *Acacia filicifolia*, *Acacia piligera*, *Bursaria spinosa* ssp. *spinosa*, *Canthium buxifolium*, *Cassinia aculeata*, *Cassinia laevis* and *Cassinia quinquefaria*
- Herbs:** *Pomax umbellata*, \**Senecio madagascariensis*, *Pratia purpurascens*, \**Hypochaeris radicata*, *Einadia hastata* and *Gonocarpus elatus*
- Grasses:** *Cleistochloa rigida*, *Digitaria ramularis* and *Microlaena stipoides* var. *stipoides*
- Ferns:** *Cheilanthes sieberi* ssp. *sieberi*
- Vines:** *Desmodium varians*, *Glycine clandestina* species complex, *Dichondra repens*, *Billardiera scandens*, *Cassytha glabella*
- Sedges:** *Lepidosperma laterale* and *Gahnia aspera*

**Location and Distribution:**

This vegetation community is restricted to south facing upper slopes above the escarpment in the north-west of Middlebrook Station.

**Disturbance:**

This community exhibits very little disturbances with the exception of an isolated fire trail and past bushfires.

**7) GREY GUM – APPLE OPEN FOREST (*Eucalyptus punctata*, *Angophora floribunda* and *E. crebra*)**

**Previous Vegetation Studies:**

Hill *et al.*, (2001) - AOF1 Grey Gum – Alluvial Open Forest

Peak (2006) - Map Unit 29 Upper Hunter Hill Sheltered Moist Forest

EEC on the TSC Act - NA

EEC on the EPBC Act - NA

**Structure:**

**Trees:** To 20-30 metres high with a 30-40% PFC.

**Low Trees:** To 4-15 metres high with a variable 10-60% PFC.

**Shrubs:** To 0.5-3 metre high with a 15-50% PFC.

**Floristics:**

(Main Species Present)

**Trees:** *Eucalyptus punctata*, *Angophora floribunda*, *Allocasuarina torulosa*, *E. blakelyi*, *E. tereticornis* and *E. crebra*.

**Low Trees:** *Notelaea microcarpa* var. *microcarpa*, *Pittosporum undulatum*, *Rapanea variabilis* and *Persoonia linearis*.

**Shrubs:** *Breynia oblongifolia*, *Clerodendrum tomentosum*, *Maytenus silvestris*, *Spartothamnella juncea*, *Acacia filicifolia*, *Leptospermum polyanthum*, *Indigofera australis*, *Leptospermum polygalifolium*, *Bursaria spinosa* ssp. *spinosa*, *Hymenanthera dentata* and *Olearia elliptica*.

- Herbs:** *Pratia purpurascens*, \**Bidens pilosa*, \**Conyza albida*, *Plectranthus parviflorus*, *Galium propinquum*, *Hydrocotyle laxiflora*, \**Hypochaeris radicata*, *Einadia hastata*, *Viola hederacea*, *Rostellularia adscendens* ssp. *adscendens* var. *pogonantha*, *Lagenifera stipitata* and \**Stellaria media*.
- Grasses:** *Microlaena stipoides* var. *stipoides*, *Oplismenus aemulus*, *Oplismenus imbecillis*, *Echinopogon intermedius* and *Echinopogon ovatus*.
- Ferns:** *Asplenium flabellifolium*, *Pyrrosia rupestris*, *Cheilanthes sieberi* ssp. *sieberi*, *Adiantum aethiopicum*, *Adiantum hispidulum*, *Pellaea falcata* and *Pellaea paradoxa*.
- Vines:** *Desmodium varians*, *Glycine clandestina* species complex, *Glycine tabacina* species complex, *Dichondra repens*, *Dichondra species A*, *Clematis glycinoides*, *Pandorea pandorana* ssp. *pandorana*, *Eustrephus latifolius*, *Billardiera scandens*, *Clematis glycinoides* var. *glycinoides*, *Passiflora herbertiana* ssp. *herbertiana* and *Tylophora barbata*.
- Sedges:** *Gahnia aspera*, *Lepidosperma laterale*, *Lomandra confertifolia* ssp. *pallida* and *Cyperus gracilis*.

**Location and Distribution:**

This vegetation community dominates sheltered alluvial drainage lines and lower slopes throughout Middlebrook Station.

**Disturbance:**

This community has been moderately disturbed by weed invasion, clearing, intensive grazing, construction of roads and alterations to the natural drainage.

**8) SLATY GUM OPEN FOREST (*Eucalyptus dawsonii*)**

**Previous Vegetation Studies:**

*Hill et al., (2001)* - NA

*Peak (2006)* - In part Upper Hunter White Box - Ironbark Grassy Woodland

*EEC on the TSC Act* - NA

*EEC on the EPBC Act* - NA

**Structure:**

**Trees:** To 30 metres high with a Projected Foliage Cover (PFC) of 25-40%.

**Shrubs:** To 4 metres high with a 50% PFC.

**Groundlayer:** To 1.5 metres high with variable 30 - 65% PFC.

**Floristics:**

(Main Species Present)

**Trees:** *Eucalyptus dawsonii* (Slaty Gum).

**Shrubs:** *Notelaea microcarpa* var. *macrocarpa* (Native Olive), *Spartothamnella juncea* and *Xanthorrhoea johnsonii* (Grass Tree).

**Sub-Shrubs:** *Phyllanthus hirtellus* (Thyme Spurge), and *Spartothamnella juncea*.

**Groundlayer:** *Aristida ramosa* var. *peciosa* (Wire Grass), *Cyperus gracilis*, *Einadia hastata* (Berry Saltbush), *Eragrostis brownii* (Brown's Lovegrass), *Gahnia aspera* (Saw Sedge), *Lomandra filiformis* subsp. *filiformis* (Wattle Mat-rush) and *Vittadinia sulcata*.

**Vines:** *Dichondra repens* (Kidney Weed) and *Glycine clandestina* species complex

**Ferns:** *Cheilanthes distans* (Bristly Cloak Fern)

**Location and Distribution:**

This vegetation community is located on the east facing lower slope of a single valley within Mountain Station.

**Disturbance:**

This community has been disturbed by extensive grazing and selective clearing, weed invasion in the shrub and ground layers and a history of rural activities.

**Weed Invasion:**

This community exhibits low levels of weed invasion in both the shrub and ground layers.

**9) BOX WOODLAND - (*Eucalyptus albens* – *molacanna* and *Eucalyptus blakelyi*)**

**Previous Vegetation Studies:**

**Hill et al., (2001)** – OF9 Box Open Forest on Basalt

**Peak (2006)** – In part Map Unit 11 Upper Hunter White Box - Ironbark Grassy Woodland

**EEC on the TSC Act** – In Part, White Box Yellow Box Blakely's Red Gum Woodland

**CEEC on the EPBC Act** - In Part, White Box-Yellow Box-Blakely's Red Gum Grassy Woodland and Derived Native Grassland.

**Structure:**

**Trees:** To 25 metres high with a Projected Foliage Cover (PFC) of 5-30%.

**Shrubs:** To 4 metres high with a variable <5- 60% PFC.

**Groundlayer:** To 1.5 metres high with variable 20 - 75% PFC.

**Floristics:**

(Main Species Present)

**Trees:** *Angophora floribunda* (Rough-barked Apple), *Brachychiton populneus* (Kurrajong), *Eucalyptus albens* – *molacanna* (White

Box/Grey Box intergrade), *Eucalyptus blakelyi* (Blakely's Red Gum) and *Ficus rubiginosa* (Port Jackson Fig).

**Shrubs:** *Dodonaea viscosa subsp. angustifolia* (Hop Bush), *Indigofera australis* (Native Indigo), *Notelaea microcarpa* (Native Olive), *Olearia elliptica* (Sticky Daisy-bush), *Pittosporum undulatum* (Sweet Pittosporum).

**Sub-Shrubs:** *Hibbertia acicularis* (Prickly Guinea Flower), *Swainsona galegifolia* (Smooth Darling Pea), *Spartothamnella juncea* and *Urtica incisa* (Stinging Nettle)

**Groundlayer:** *Acaena novae-zelandiae* (Bidgee-Widgee), *Aristida ramosa var. peciosa* (Wire Grass), *Aristida calycina* (Wire Grass), *Asperula conferta* (Woodruff) *Austrodanthonia bipartita* (Wallaby Grass), *Austrostipa ramosissima* (Stout Bamboo Grass), *Bothriochloa decipiens* (Redleg Grass), *Chrysocephalum apiculatum* (Common Everlasting), *Cyperus gracilis*, *Daucus glochidiatus* (Native Carrot), *Einadia hastata* (Berry Saltbush), *Einadia polygonoides*, *Galium migrans* (Bedstraw), *Geranium potentilloides var. potentilloides*, *Lomandra longifolia* (Spiky-headed Mat-rush), *Microlaena stipoides var. stipoides* (Weeping Rice Grass), *Plectranthus parviflorus* (Cockspur Flower), *Plantago debilis* (Slender Plantain), *Rostellularia adscendens ssp. adscendens var. pogonantha*, *Rumex brownie* (Swamp Dock) and *Vittadinia sulcata*.

**Vines:** *Desmodium brachypodum*, *Glycine tabacina* species complex, *Dichondra repens* and *Pandorea pandorana* (Wonga Vine).

**Ferns:** *Cheilanthes sieberi subsp. sieberi* and *Cheilanthes distans*

#### **Location and Distribution:**

At higher elevations this community develops on the basalt capping of the upper ridges of Middlebrook Station and most of the uncleared areas of basalt capping within Mountain Station.

#### **Variation:**

There are a number of variations within this community's canopy, particularly in regards to variations in the structure and dominant species. Many of the exposed ridge and upper slope areas of Mountain Station and to a lesser extent Middlebrook Station are dominated by almost pure stands of *Eucalyptus blakelyi* with a similar floristic assemblage within the understorey to those adjoining areas with a canopy dominated by *Eucalyptus albens* (White Box).

A significant structural variation of this community has been mapped separately within the subject site as Shrubby Box Woodland. This variation occupies the steeper upper slopes of both Mountain and Middlebrook Stations and contains a dense (>50%) shrub layer. Shrubby Box Woodland has been mapped separately for assessment purposes as it does not meet the specific criteria of the listed Endangered Ecological Community, White Box – Yellow Box – Blakeley's Redgum Woodland.

**Disturbance:**

This community has been extensively cleared and disturbed by a history of weed invasion and grazing in the shrub and ground layers. Large parts of this community, particularly on Mountain Station have also been subjected to exotic pasture improvement activities. Clearing for fence lines and access roads has also occurred throughout these communities.

**Weed Invasion:**

This community exhibits extensive weed invasion in both the shrub and ground layers. Large areas of this community have been subjected to exotic pasture improvement activities while the existing grazing pressures have also contributed significantly to the spread of a variety of exotic and native grasses and herbs within the understorey.

**10) BOX- IRONBARK GRASSY WOODLAND****Previous Vegetation Studies:**

**Hill et al., (2001)** – OF 10 Narrow-leaved Ironbark Open Forest on basalt slopes/OF9 Box Open Forest on Basalt

**Peak (2006)** - Map Unit 11 Upper Hunter White Box- Ironbark Grassy Woodland

**EEC on the TSC Act** - In Part White Box Yellow Box Blakely's Red Gum Woodland

**CEEC on the EPBC Act** – In Part White Box-Yellow Box-Blakely's Red Gum Grassy Woodland and Derived Native Grassland

**Structure**

**Trees:** To 10-20 metres high with a 10-30% PFC.

**Shrubs:** To 2-5 metre high with a 10-40% PFC.

**Ground:** To <0.5 metre high with a 50-90% PFC.

**Floristics:**

(Main Species Present)

**Trees:** *Eucalyptus crebra*, *Eucalyptus albens* – *molucana*, *Brachychiton populneus* subsp. *populneus*.

**Shrubs:** *Notelaea microcarpa* var. *microcarpa*, *Acacia paradoxa*, *Olearia elliptica* subsp. *Elliptica*.

**Sub-Shrubs:** *Myoporum montanum*, *Acacia decora*, *Maireana microphylla* and *Bursaria spinosa* subsp. *spinosa*

**Herbs:** *Calotis lappulacea*, *Einadia hastata*, *Einadia nutans* and *Eremophila debilis*

**Grasses:** *Aristida ramosa*, *Austrostipa verticillata*, *Chloris ventricosa*, *Eragrostis leptostachya*, *Cynodon dactylon*, *Sporobolus creber*, *Cymbopogon refractus* and *Dichanthium sericeum* subsp. *sericeum*.

**Ferns:** *Cheilanthes sieberi* subsp. *sieberi*

**Vines:** *Clematis glycinoides* and *Eustrephus latifolius*

**Sedges:** *Cyperus fulvus*

**Location and Distribution:**

This vegetation community occurs throughout the south and east of Middlebrook Station on the more fertile lower slopes often associated with highly disturbed grazing areas.

**Disturbance:**

This community has been highly disturbed in areas by extensive weed invasion, clearing, grazing and the construction of roads.

**11) BOX- IRONBARK- RED GUM WOODLAND (*Eucalyptus albens* x *molucanna*, *E. crebra* & *E. blakelyi*)**

**Previous Vegetation Studies:**

**Hill et al., (2001)** – OF 10 Narrow-leaved Ironbark Open Forest on basalt slopes

**Peak (2006)** - Map Unit 9 Upper Hunter Hills Box- Ironbark- Red Gum Woodland

**EEC on the TSC Act - NA**

**EEC on the EPBC Act - NA**

**Structure**

**Trees:** To 12-20 metres high with a 15-25% PFC.

**Shrubs:** To 0.5 metre high with a 35-50% PFC.

**Ground:** To <0.5 metre high with a 40-85% PFC.

**Floristics:**

(Main Species Present)

**Trees:** *Eucalyptus albens* – *molucanna*, *E. crebra*, *E. canaliculata*, *E. laevopinea*, *E. blakelyi* and *Brachychiton populneus* subsp. *populneus*.

**Low Trees:** *Pittosporum undulatum*

**Shrubs:** *Notelaea microcarpa* var. *microcarpa* and *Olearia elliptica* subsp. *elliptica*

**Sub-Shrubs:** *Myoporum montanum*, *Sigesbeckia orientalis* subsp. *orientalis* and *Spartothamnella juncea*.

**Herbs:** *Pratia purpurascens*, *Dichondra repens*, *Lomandra multiflora* subsp. *multiflora* and *Scutellaria humilis*

**Grasses:** *Microlaena stipoides* var. *stipoides*, *Aristida ramosa*, *Austrodanthonia fulva* and *Cymbopogon refractus*

**Ferns:** *Cheilanthes sieberi* subsp. *sieberi*, *Pellaea paradoxa* and *Cheilanthes distans*.

**Vines:** *Cayratia clematidea*, *Clematis glycinoides*, *Pandorea pandorana* ssp. *pandorana*, *Eustrephus latifolius* and *Cissus opaca*.

**Sedges:** *Carex inomitata*, *Lepidosperma laterale*, *Cyperus imbecillis*, *Cyperus gracilis*, *Carex inversa* and *Carex appressa*

**Location and Distribution:**

This vegetation community occupies upper slopes and ridges of both Middlebrook and Mountain Stations often associated with colluviums adjoining basalt capping.

**Disturbance:**

This community has been highly disturbed by low to moderate weed invasion, clearing, and in some areas intensive grazing.

**12) EXPOSED IRONBARK WOODLAND (*Eucalyptus crebra*)**

**Previous Vegetation Studies:**

**Hill et al., (2001)** – OF 7 Ironbark - Stringybark Open Forest on Sandstone

**Peak (2006)** - Map Unit 6 Upper Hunter Hills Exposed Ironbark Woodland

**EEC on the TSC Act - NA**

**EEC on the EPBC Act - NA**

**Structure**

**Trees:** To 12-20 metres high with a 20-30% PFC.

**Low Trees:** To 5-8 metres high with a variable 20% PFC.

**Shrubs:** To 1-3 metre high with a 15-40% PFC.

**Ground:** To <1 metre high with a 40-70% PFC.

**Floristics:**

(Main Species Present)

**Trees:** *Eucalyptus crebra*, *Angophora floribunda*, *Brachychiton populneus* subsp. *populneus*, *E. blakelyi* and *Eucalyptus albens* – *molucanna*.

**Low Trees:** *Pittosporum undulatum*, *Rapanea variabilis* and *Acacia implexa*

**Shrubs:** *Notelaea macrocarpa* var. *macrocarpa*, *Olearia elliptica* subsp. *elliptica*, *Breynia oblongifolia* and *Acacia paradoxa*

**Sub-Shrubs:** *Myoporum montanum*, *Sigesbeckia orientalis* subsp. *orientalis* and *Spartothamnella juncea*.

**Herbs:** *Dichondra repens*, *Senecio quadridentatus*, *Daucus glochidiatus*, *Plantago debilis*, *Cynoglossum australe* and *Rumex brownii*

**Grasses:** *Dichelachne micrantha* and *Microlaena stipoides*

**Ferns:** *Cheilanthes sieberi* subsp. *sieberi* and *Cheilanthes distans*

**Vines:** *Desmodium brachypodum*, *Glycine clandestina*, *Glycine tabacina* species complex, *Clematis glycinoides*, *Pandorea pandorana* ssp. *pandorana*, *Eustrephus latifolius* and *Rubus parvifolius*.

**Sedges:** *Scleria mackaviensis*, *Lepidosperma laterale*, *Gahnia aspera*, *Cyperus gracilis* and *Carex appressa*

**Location and Distribution:**

This vegetation community occurs throughout the subject site associated with highly exposed slopes, ridges and escarpments.

**Disturbance:**

This community exhibits only slight disturbance by weed invasion, clearing and grazing.

**13) EXPOSED IRONBARK CYPERUS WOODLAND (*Eucalyptus crebra* and *Callitris endlicheri*)**

**Previous Vegetation Studies:**

*Hill et al., (2001)* – OF 7 Ironbark - Stringybark Open Forest on Sandstone

*Peak (2006)* - Map Unit 6 Upper Hunter Hills Exposed Ironbark Woodland

*EEC on the TSC Act* - NA

*EEC on the EPBC Act* - NA

**Structure:**

**Trees:** To 12-20 metres high with a 20-30% PFC.

**Low Trees:** To 5-8 metres high with a variable 20% PFC.

**Shrubs:** To 1-3 metre high with a 15-40% PFC.

**Ground:** To <1 metre high with a 40-70% PFC.

**Floristics:**

(Main Species Present)

**Trees:** *Eucalyptus crebra*, *Eucalyptus albens* – *molucana* and *Angophora floribunda*.

**Low Trees:** *Callitris endlicheri* and *Persoonia linearis*

**Shrubs:** *Notelaea microcarpa* var. *microcarpa*, *Olearia elliptica* subsp. *elliptica* and *Leucopogon muticus* *Podolobium ilicifolium*

**Sub-Shrubs:** *Melichrus urceolatus*.

**Herbs:** *Pomax umbellata*, *Dianella revoluta* var. *revoluta* and *Dichondra repens*.

**Grasses:** *Cleistochloa rigida*, *Microlaena stipoides* var. *stipoides*, *Paspalidium distans* and *Entolasia stricta*

**Ferns:** *Cheilanthes sieberi* subsp. *sieberi*

**Vines:** *Desmodium brachypodum*, *Glycine clandestina*, *Glycine tabacina* species complex and *Pandorea pandorana* ssp. *pandorana*.

**Sedges:** *Lepidosperma laterale* and *Gahnia aspera*.

**Location and Distribution:**

This vegetation community occurs throughout the subject site associated with highly exposed slopes ridges and escarpments on Narrabeen sediments.

**Disturbance:**

This community exhibits only slight disturbance by weed invasion, clearing and grazing.

#### 14) RED GUM WOODLAND (*E. tereticornis*)

**Previous Vegetation Studies:**

*Hill et al., (2001)* – NA

*Peak (2006)* - Map Unit 13 Hunter Floodplain Red Gum Woodland Complex

*EEC on the TSC Act* - NA

*EEC on the EPBC Act* - NA

**Structure**

**Trees:** To 18-35 metres high with a 5-25% PFC.

**Ground:** To <1 metre high with a 60-90% PFC.

**Floristics:**

**(Main Species Present)**

**Trees:** *E. tereticornis*, *E. melliodora*, *Angophora floribunda* and *Casuarina cunninghamiana* subsp. *cunninghamiana*.

**Shrubs:** *Bursaria spinosa*, *Exocarpus strictus*

**Sub-Shrubs:** *Solanum cinereum*

**Herbs:** *Dichondra repens*, *Einadia hastata*, *Pratia purpurascens*, *Alternanthera denticulata*, *Calotis lappulacea*, *Commelina cyanea*, *Einadia trigonos* and *Rumex brownii*.

**Grasses:** *Austrostipa verticillata*, *Cynodon dactylon*, *Arisitida ramosa*, *Microlaena stipoides* var *stipoides*, *Austrodanthonia fulva* and *Sporobolus creber*.

**Ferns:** *Cheilanthes sieberi* subsp. *sieberi* and *Cheilanthes austrotenuifolia*

**Vines:** *Glycine tabacina*, *Desmodium varians* and *Glycine clandestina*

**Sedges:** *Carex* sp, *Cyperus fulvus* and *Cyperus gracilllis*

**Location and Distribution:**

This vegetation community is restricted to the southern portion of Middlebrook Station on the deep alluvial soils associated with the floodplain.

**Disturbance:**

This community has been highly disturbed by extensive weed invasion, clearing intensive grazing, construction of roads and alterations to the natural drainage.

#### 15) Exposed Acacia Low Open Forest

**Previous Vegetation Studies:**

*Hill et al., (2001)* – Map Unit OF5 Acacia Exposed Low Open Forest

*Peak (2006)* - Map Unit 16 Upper Hunter Narrabeen Escarpment Acacia Woodland

*EEC on the TSC Act* - NA

*EEC on the EPBC Act* - NA

**Structure:**

- Emergent Trees:** To 15 metres high with a Projected Foliage Cover (PFC) of <10%
- Trees:** To 10 metres high with a 25-45% PFC
- Shrubs:** To 2 metres high with a 20-60% PFC
- Ground:** To <1 metres high with a 10-30% PFC

**Floristics:**

(Main Species Present)

- Emergent Trees:** *Eucalyptus crebra* and *Eucalyptus sparsifolia*
- Trees:** *Acacia crassa* ssp. *crassa*, *Acacia maidenii*, *Persoonia linearis*, *Choretrum* species A,
- Shrubs:** *Hibbertia circumdans*, *Leucopogon muticus*, *Hovea lanceolata*, *Goodenia ovata*, *Leptospermum polyanthum*, *Phebalium squamulosum* ssp. *lineare*, *Cassinia uncata*, *Olearia elliptica*, *Calytrix tetragona*, *Leptospermum parvifolium*.
- Herbs:** *Pomax umbellata*, *Gonocarpus tetragynus* and *Goodenia hederacea* ssp. *hederacea*
- Grasses:** *Cleistochloa rigida*, *Entolasia stricta* and *Digitaria ramularis*
- Ferns:** *Cheilanthes sieberi* ssp. *sieberi* and *Cheilanthes austrotenuifolia*
- Vines:** *Cassytha glabella*
- Sedges:** *Lepidosperma laterale* and *Lomandra confertifolia* ssp. *pallida*

**Location and Distribution:**

This community develops on Narrabeen Sandstone in exposed sites with a northern aspect and containing skeletal *al* soils and steep slopes (Hill and Peak 2000). Within the subject site this community is restricted to isolated occurrences along the north facing pagodas of the escarpments in Middlebrook Station.

**Disturbance:**

With the exception of bushfires, this community is subject to very few disturbances.

**Weed Invasion:**

This community exhibits very little weed invasion.

**16) ROCKY HEATHLAND ON SANDSTONE BENCHES**

**Previous Vegetation Studies:**

- Hill et al., (2001)** – Map Unit HL2 Rocky Heathland on Sandstone Benches
- Peak (2006)** - Mu 6 Upper Hunter Hills Exposed Ironbark Woodland
- EEC on the TSC Act - NA**
- EEC on the EPBC Act - NA**

**Structure:**

**Emergent Trees:** To 15 metres high with a Projected Foliage Cover (PFC) of <10%

**Trees:** To 10 metres high with a 25-45% PFC

**Shrubs:** To 2 metres high with a 20-60% PFC

**Ground:** To <1 metres high with a 10-30% PFC

**Floristics:**

**(Main Species Present)**

**Trees:** *Eucalyptus crebra* and *Eucalyptus sparsifolia*

**Trees:** *Acacia crassa* ssp. *crassa*, *Acacia doratoxylon*, *Acacia maidenii*, *Persoonia linearis*

**Shrubs:** *Dodonaea boroniifolia*, *Phebalium squamulosum* subsp. *lineare*, *Calytrix tetragona*, *Hovea lanceolata*, *Leptospermum parvifolium*, *Zieria cytisoides* and *Xanthorrhoea johnsonii*

**Herbs:** *Pomax umbellata*, *Goodenia hederacea* ssp. *hederacea*, *Stylidium laricifolium* *Cleistochloa rigida*, *Poranthera microphylla* *Lomandra glauca* and *L. confertifolia* ssp. *pallida*

**Grasses:** *Cleistochloa rigida*, *Entolasia stricta* and *Digitaria ramularis*

**Ferns:** *Cheilanthes sieberi* ssp. *sieberi* and *Cheilanthes austrotenuifolia*

**Vines:** *Cassytha glabella*

**Sedges:** *Lepidosperma laterale* and *Lomandra confertifolia* ssp. *pallida*

**Location and Distribution:**

This community develops on Narrabeen Sandstone in exposed sites with a northern aspect and containing skeletal soils and steep slopes (Hill and Peak 2000). Within the subject site this community was restricted to isolated occurrences along the escarpments in Middlebrook and Mountain Stations.

**Disturbance:**

With the exception of bushfires, this community is subject to very few disturbances.

**Weed Invasion:**

This community exhibits very little weed invasion.

**17) GRASSLAND WITH SCATTERED TREES**

**Structure:**

**Trees:** To 25 metres high with a Projected Foliage Cover (PFC) of <5%.

**Shrubs:** To 5 metres high with a <5% PFC.

**Groundlayer:** To 1.5 metres high with variable 20 - 95% PFC.

**Floristics:**

**(Main Species Present)**

**Trees:** *Angophora floribunda* (Rough-barked Apple), *Brachychiton populneus* (Kurrajong), *Eucalyptus albens – molacanna* (White Box/Grey Box intergrade), *Eucalyptus blakelyi* (Blakely's Red Gum) and *Eucalyptus tereticornis* (Red gum).

**Shrubs:** *Acacia spp.* *Gomphocarpus fruiticosus* (Narrow-leaved Cotton Bush) and *Opuntia stricta* (Prickly Pear).

**Groundlayer:** *Acaena novae-zelandiae* (Bidgee-Widgee), *Aristida ramosa var. peciosa* (Wire Grass), *Aristida calycina* (Wire Grass), *Austrodanthonia bipartita* (Wallaby Grass), *Austrostipa ramosissima* (Stout Bamboo Grass), *Bidens pilosa* (Cobbler's Pegs), *Bothriochloa decipiens* (Redleg Grass), *Chrysocephalum apiculatum* (Common Everlasting), *Cyperus gracilis*, *Einadia hastata* (Berry Saltbush), *Einadia polygonoides*, *Echium plantagineum* (Paterson's Curse), *Lomandra longifolia* (Spiky-headed Mat-rush), *Microlaena stipoides var. stipoides* (Weeping Rice Grass), *Plantago debilis* (Slender Plantain), *Plantago lanceolata* (Ribwort), *Rostellularia adscendens ssp. adscendens var. pogonanthera*, *Rumex brownie* (Swamp Dock), *Senecio madagascariensis* (Fireweed), *Sida rhombifolia* (Paddy's Lucerne), *Urtica urens* (Small Stinging Nettle) and *Vittadinia sulcata*.

***Location and Distribution:***

This vegetation community occurs throughout the subject site and is associated with highly disturbed areas of pasture and grazing.

***Variation:***

This community contains a number of considerable variations largely associated with the degree of disturbance and topographic location. Scattered along the western portion of the subject site are a number of artificial dams. These water bodies contain a variety of aquatic and semi aquatic herbs around their perimeters.

***Disturbance:***

This community has been highly disturbed by extensive weed invasion, clearing, grazing, construction of roads and alterations to the natural drainage.

***Weed Invasion:***

This community exhibits extensive weed invasion in both the shrub and ground layers.

Table A3 lists the flora species found on-site.

TABLE A3 FLORA SPECIES OBSERVED ON THE SUBJECT SITE		
Family	Scientific Name	Common Name
TREES		
Casuarinaceae	<i>Allocasuarina luehmannii</i>	Bulloak
Casuarinaceae	<i>Allocasuarina torulosa</i>	Forest Oak
Casuarinaceae	<i>Casuarina cunninghamiana</i>	River Oak
Cupressaceae	<i>Callitris endlicheri</i>	Black Cyperus Pine
Cupressaceae	<i>Callitris glaucophylla</i>	White Cyperus Pine
Meliaceae	<i>Melia azedarach</i> var. <i>australasica</i>	White Cedar
Mimosaceae	<i>Acacia irrorata</i> subsp. <i>irrorata</i>	Green Wattle
Mimosaceae	<i>Acacia maidenii</i>	Maiden's Wattle
Mimosaceae	<i>Acacia parvipinnula</i>	Silver-stemmed Wattle
Mimosaceae	<i>Acacia salicina</i>	Native Willow
Mimosaceae	<i>Acacia stenophylla</i>	River Cooba
Moraceae	<i>Ficus coronata</i>	Sandpaper Fig
Moraceae	<i>Ficus rubiginosa</i>	Port Jackson Fig
Myrsinaceae	<i>Rapanea howittiana</i>	Brush Muttonwood
Myrtaceae	<i>Angophora floribunda</i>	Rough-barked Apple
Myrtaceae	<i>Backhousia myrtifolia</i>	Grey Myrtle
Myrtaceae	<i>Eucalyptus albens</i>	White Box
Myrtaceae	<i>Eucalyptus albens</i> x <i>molacanna</i>	White Box/Grey Box intergrade
Myrtaceae	<i>Eucalyptus blakelyi</i>	Blakelys Red Gum
Myrtaceae	<i>Eucalyptus canaliculata</i>	Large Fruited Grey Gum
Myrtaceae	<i>Eucalyptus crebra</i>	Narrow-leaved Ironbark
Myrtaceae	<i>Eucalyptus dalrympleana</i>	Mountain Gum
Myrtaceae	<i>Eucalyptus dawsonii</i>	Slaty Gum
Myrtaceae	<i>Eucalyptus laevopinea</i>	Silver-top Stringybark
Myrtaceae	<i>Eucalyptus melliodora</i>	Yellow Box
Myrtaceae	<i>Eucalyptus punctata</i>	Grey Gum
Myrtaceae	<i>Eucalyptus sideroxylon</i>	Red Ironbark
Myrtaceae	<i>Eucalyptus sparsifolia</i>	Narrow-leaved Stringybark
Myrtaceae	<i>Eucalyptus tereticornis</i>	Forest Red Gum
Oleaceae	<i>Notelaea microcarpa</i> var. <i>microcarpa</i>	Native Olive
Oleaceae	<i>Notelaea microcarpa</i> var. <i>velutina</i>	Native Olive
Oleaceae	<i>Olea europaea</i> subsp. <i>africana</i> *	Common Olive
Pittosporaceae	<i>Pittosporaceae undulatum</i>	Sweet Pittosporum
Rhamnaceae	<i>Alphitonia excelsa</i>	Red Ash
Rutaceae	<i>Melicope micrococca</i>	White Euodia
Santalaceae	<i>Exocarpos cupressiformis</i>	Native Cherry
Santalaceae	<i>Exocarpos strictus</i>	Pale Ballart
Sterculiaceae	<i>Brachychiton populneus</i> ssp. <i>populneus</i>	Kurrajong

TABLE A3 (cont.) FLORA SPECIES OBSERVED ON THE SUBJECT SITE		
Family	Scientific Name	Common Name
SHRUBS		
Amaranthaceae	<i>Nyssanthes diffusa</i>	Barbwire Weed
Asclepidaceae	<i>Gomphocarpus fruiticosus</i> *	Narrow Leaf Cotton Bush
Asteraceae	<i>Cassinia aculeata</i>	Dolly Bush
Asteraceae	<i>Cassinia cunninghamii</i>	-
Asteraceae	<i>Cassinia quinquefaria</i>	-
Asteraceae	<i>Olearia elliptica</i>	Sticky Daisy-bush
Asteraceae	<i>Ozothamnus diosmifolius</i>	Ball Everlasting
Asteraceae	<i>Xanthium spinosum</i> *	Bathurst Burr
Cactaceae	<i>Opuntia stricta</i> var. <i>stricta</i> *	Common Prickly Pear
Celastraceae	<i>Cassine australis</i> var. <i>australis</i>	Red Olive Plum
Celastraceae	<i>Maytenus silvestris</i>	-
Cesalpinioideae	<i>Senna aciphylla</i>	-
Dilleniaceae	<i>Hibbertia acicularis</i>	Prickly Guinea Flower
Ericaceae - styphelioideae	<i>Leucopogon lanceolatus</i> var. <i>lanceolatus</i>	Lance Bearded Heath
Ericaceae - styphelioideae	<i>Leucopogon muticus</i>	-
Ericaceae - styphelioideae	<i>Leucopogon</i> sp.	
Ericaceae - styphelioideae	<i>Lissanthe strigosa</i> subsp. <i>strigosa</i>	Peach Heath
Ericaceae - styphelioideae	<i>Melichrus procumbens</i>	Jam Tarts
Ericaceae - styphelioideae	<i>Melichrus urceolatus</i>	Urn Heath
Ericaceae - styphelioideae	<i>Styphelia triflora</i>	Five Corners
Euphorbiaceae	<i>Beyeria viscosa</i>	-
Euphorbiaceae	<i>Breynia oblongifolia</i>	Coffee Bush
Euphorbiaceae	<i>Phyllanthus hirtellus</i>	Thyme Spurge
Fabaceae	<i>Daviesia genistifolia</i>	-
Fabaceae	<i>Hovea lanceolata</i>	-
Fabaceae	<i>Hovea linearis</i>	-
Fabaceae	<i>Indigofera australis</i>	Native Indigo
Fabaceae	<i>Swainsona galegifolia</i>	Smooth Darling Pea
Faboideae	<i>Podolobium ilicifolium</i>	Prickly Shaggy Pea
Lamiaceae	<i>Prostanthera ovalifolia</i>	-
Lamiaceae	<i>Spartothamnella juncea</i>	-
Mimosaceae	<i>Acacia crassa</i> ssp. <i>crassa</i>	-
Mimosaceae	<i>Acacia cremiflora</i>	-
Mimosaceae	<i>Acacia cultriformis</i>	Knife-leaved Wattle
Mimosaceae	<i>Acacia decora</i>	Western Golden Wattle
Mimosaceae	<i>Acacia falcata</i>	Sickle Wattle
Mimosaceae	<i>Acacia implexa</i>	Hickory
Mimosaceae	<i>Acacia paradoxa</i>	Kangaroo Thorn

TABLE A3 (cont.) FLORA SPECIES OBSERVED ON THE SUBJECT SITE		
Family	Scientific Name	Common Name
Mimosaceae	<i>Acacia piligera</i>	-
Mimosaceae	<i>Acacia terminalis</i>	Sunshine Wattle
Mimosaceae	<i>Acacia ulicifolia</i>	Prickly Moses
Mimosaceae	<i>Acacia verniciflua</i>	Varnish Wattle
Myoporaceae	<i>Eremophila debilis</i>	Winter Apple
Myoporaceae	<i>Myoporum montanum</i>	Western Boobialla
Myrtaceae	<i>Calytrix tetragona</i>	-
Myrtaceae	<i>Leptospermum parvifolium</i>	Small-leaved Tea-tree
Myrtaceae	<i>Leptospermum polygalifolium</i>	Lemon-scented Tea-tree
Myrtaceae	<i>Melaleuca nodosa</i>	Ball Honey Myrtle
Pittosporaceae	<i>Bursaria spinosa</i> var. <i>spinosa</i>	Blackthorn
Proteaceae	<i>Persoonia linearis</i>	Narrow-leaved Geebung
Rhamnaceae	<i>Cryptandra amara</i> var. <i>amara</i>	-
Rhamnaceae	<i>Cryptandra spinescens</i>	-
Rhamnaceae	<i>Spyridium buxifolium</i>	-
Rosaceae	<i>Rubus parvifolius</i>	Native Raspberry
Rubiaceae	<i>Canthium buxifolium</i>	-
Rubiaceae	<i>Opercularia aspera</i>	Common Stinkweed
Rubiaceae	<i>Opercularia diphylla</i>	-
Rubiaceae	<i>Psychotria loniceroides</i>	-
Rutaceae	<i>Boronia angustisepala</i>	-
Rutaceae	<i>Geijera parviflora</i>	-
Rutaceae	<i>Phebalium squamulosum</i> subsp. <i>lineare</i>	Scaly Phebalium
Rutaceae	<i>Zieria cytisoides</i>	Downy Zieria
Santalaceae	<i>Choretrum candollei</i>	-
Sapindaceae	<i>Alectryon subcinereus</i>	Native Quince
Sapindaceae	<i>Dodonaea triquetra</i>	Hop Bush
Sapindaceae	<i>Dodonaea boroniifolia</i>	-
Sapindaceae	<i>Dodonaea viscosa</i> subsp. <i>angustifolia</i>	-
Sapindaceae	<i>Dodonaea viscosa</i> subsp. <i>cuneata</i>	-
Solanaceae	<i>Solanum aviculare</i>	Kangaroo Apple
Solanaceae	<i>Solanum elegans</i>	Spiny Kangaroo Apple
Solanaceae	<i>Solanum nigrum</i> *	Black-berry Nightshade
Solanaceae	<i>Solanum radicans</i> *	-
Solanaceae	<i>Solanum stelligerum</i>	Devil's Needles
Thymelaeaceae	<i>Pimelea linifolia</i>	Rice Flower
Ulmaceae	<i>Trema tomentosa</i> var. <i>viridis</i>	Native Peach
Verbenaceae	<i>Clerodendrum tomentosum</i>	Hairy Clerodendrum

TABLE A3 (cont.) FLORA SPECIES OBSERVED ON THE SUBJECT SITE		
Family	Scientific Name	Common Name
Violaceae	<i>Hymenanchera dentata</i>	Tree Violet
GROUNDCOVERS		
Acanthaceae	<i>Brunoniella australis</i>	Blue Trumpet
Acanthaceae	<i>Rostellularia adscendens</i> var. <i>pogonantha</i>	-
Adiantaceae	<i>Adiantum aethiopicum</i>	Common Maidenhair
Adiantaceae	<i>Adiantum hispidulum</i>	Rough Maidenhair
Adiantaceae	<i>Pellaea falcate</i>	Sickle Fern
Amaranthaceae	<i>Alternanthera denticulata</i>	Lesser Joyweed
Anthericaceae	<i>Arthropodium milleflorum</i>	Pale Vanilla Lily
Apiaceae	<i>Centella asiatica</i>	Pennywort
Apiaceae	<i>Conium maculatum</i> *	Hemlock
Apiaceae	<i>Cyclospermum leptophyllum</i> *	Slender Celery
Apiaceae	<i>Daucus glochidiatus</i>	Native Carrot
Apiaceae	<i>Hydrocotyle laxiflora</i>	Stinking Pennywort
Aspleniaceae	<i>Asplenium flabellifolium</i>	Necklace Fern
Asteraceae	<i>Arctotheca calendula</i> *	Capeweed
Asteraceae	<i>Bidens pilosa</i> *	Cobbler's Pegs
Asteraceae	<i>Calotis cuneifolia</i>	Purple Burr Daisy
Asteraceae	<i>Calotis lappulacea</i>	Yellow Burr Daisy
Asteraceae	<i>Chondrilla juncea</i> *	Skeleton Weed
Asteraceae	<i>Chrysocephalum apiculatum</i>	Common Everlasting
Asteraceae	<i>Cirsium vulgare</i> *	Spear Thistle
Asteraceae	<i>Conyza albida</i> *	Tall Fleabane
Asteraceae	<i>Conyza bonariensis</i> *	Flax-leaf Fleabane
Asteraceae	<i>Cotula australis</i>	Common Cotula
Asteraceae	<i>Cymbonotus lawsonianus</i>	Bears-ear
Asteraceae	<i>Euchiton</i> sp.	-
Asteraceae	<i>Gamochaeta</i> sp.*	-
Asteraceae	<i>Glossogyne tannensis</i>	Cobbler's Tack
Asteraceae	<i>Hypochaeris radicata</i> *	Catsear
Asteraceae	<i>Lactuca serriola</i> *	Prickly Lettuce
Asteraceae	<i>Lagenifera stipitata</i>	-
Asteraceae	<i>Pseudognaphalium luteoalbum</i>	Cudweed
Asteraceae	<i>Senecio madagascariensis</i> *	Fireweed
Asteraceae	<i>Senecio quadridentatus</i>	Cotton Fireweed
Asteraceae	<i>Sigesbeckia orientalis</i> var. <i>orientalis</i>	Indian Weed
Asteraceae	<i>Silybum marianum</i> *	Variegated Thistle
Asteraceae	<i>Soliva</i> sp.*	Bindii
Asteraceae	<i>Sonchus asper</i> subsp. <i>glaucescens</i> *	Rough Sowthistle
Asteraceae	<i>Sonchus oleraceus</i> *	Common Sow-thistle

TABLE A3 (Cont.) FLORA SPECIES OBSERVED ON THE SUBJECT SITE		
Family	Scientific Name	Common Name
GROUNDCOVERS (Cont.)		
Asteraceae	<i>Taraxacum officinale</i> *	Dandelion
Asteraceae	<i>Vernonia cinerea</i> var. <i>cinerea</i>	-
Asteraceae	<i>Vittadinia cuneata</i> var. <i>cuneata</i>	Fuzzweed
Asteraceae	<i>Vittadinia sulcata</i>	-
Boraginaceae	<i>Cynoglossum latifolium</i>	-
Boraginaceae	<i>Echium plantagineum</i> *	Patterson's Curse
Brassicaceae	<i>Capsella bursa-pastoris</i> *	Shepherds Purse
Campanulaceae	<i>Wahlenbergia communis</i>	Tufted Bluebell
Campanulaceae	<i>Wahlenbergia luteola</i>	Bluebell
Campanulaceae	<i>Wahlenbergia</i> sp.	Native Bluebell
Campanulaceae	<i>Wahlenbergia stricta</i> subsp. <i>stricta</i>	Austral Bluebell
Carophyllaceae	<i>Cerastium glomeratum</i> *	Mouse-ear Chickweed
Caryophyllaceae	<i>Stellaria media</i> *	Common Chickweed
Chenopodiaceae	<i>Chenopodium christatum</i>	Crested Goosefoot
Chenopodiaceae	<i>Chenopodium pumilo</i>	-
Chenopodiaceae	<i>Einadia hastata</i>	Berry Saltbush
Chenopodiaceae	<i>Einadia polygonoides</i>	Saltbush
Colchicaceae	<i>Burchardia umbellata</i>	Milkmaids
Commelinaceae	<i>Commelina cyanea</i>	Scurvy Weed
Convolvulaceae	<i>Dichondra repens</i>	Kidney Weed
Convolvulaceae	<i>Dichondra</i> species A	Hairy Kidney Weed
Crassulaceae	<i>Crassula sieberiana</i>	Australian Stonecrop
Cucurbitaceae	<i>Citrullus lanatus</i> var. <i>lanatus</i> *	Bitter Melon
Cyperaceae	<i>Carex appressa</i>	Tall Sedge
Cyperaceae	<i>Carex inversa</i>	Knob Sedge
Cyperaceae	<i>Cyperus eragrostis</i> *	Umbrella Sedge
Cyperaceae	<i>Cyperus gracilis</i>	-
Cyperaceae	<i>Cyperus imbecilis</i>	-
Cyperaceae	<i>Gahnia aspera</i>	Saw Sedge
Cyperaceae	<i>Lepidosperma laterale</i>	Variable Sword-sedge
Cyperaceae	<i>Lepidosperma</i> sp.	-
Cyperaceae	<i>Scleria mackaviensis</i>	-
Dilleniaceae	<i>Hibbertia linearis</i>	-
Dilleniaceae	<i>Hibbertia obtusifolia</i>	Grey Guinea Flower
Euphorbiaceae	<i>Chamaesyce drummondii</i>	Caustic Weed
Euphorbiaceae	<i>Euphorbia planiticola</i>	-
Euphorbiaceae	<i>Poranthera microphylla</i>	-
Fabaceae	<i>Melilotus indicus</i> *	-

**TABLE A3 (Cont.)  
FLORA SPECIES OBSERVED ON THE SUBJECT SITE**

<b>Family</b>	<b>Scientific Name</b>	<b>Common Name</b>
GROUNDCOVERS (Cont.)		
Fabaceae	<i>Medicago arabica</i> *	-
Fabaceae	<i>Trifolium repens</i> *	White Clover
Fabaceae	<i>Trifolium</i> sp.*	Clover
Gentianaceae	<i>Centaurium erythraea</i> *	Common Centaury
Geraniaceae	<i>Erodium</i> sp.*	Storksbills
Geraniaceae	<i>Geranium homeanum</i>	Northern Cranesbill
Geraniaceae	<i>Geranium potentilloides</i> var. <i>potentilloides</i>	-
Geraniaceae	<i>Geranium solanderi</i> var. <i>solanderi</i>	Cutleaf Cranesbill
Goodeniaceae	<i>Goodenia bellidifolia</i>	Daisy-leaved Goodenia
Goodeniaceae	<i>Goodenia hederacea</i> subsp. <i>hederacea</i>	Ivy-leaved Goodenia
Goodeniaceae	<i>Goodenia ovata</i>	-
Goodeniaceae	<i>Goodenia</i> sp.	-
Haloragaceae	<i>Gonocarpus tetragynus</i>	Poverty Raspwort
Iridaceae	<i>Romulea rosea</i> *	Onion Grass
Lamiaceae	<i>Marrubium vulgare</i> *	Horehound
Lamiaceae	<i>Plectranthus parviflorus</i>	Cockspur Flower
Lamiaceae	<i>Scutellaria humilis</i>	Dwarf Skull Cap
Lamiaceae	<i>Stachys arvensis</i> *	Stagger Weed
Liliaceae	<i>Caesia parviflora</i> var. <i>parviflora</i>	Pale Grass Lily
Liliaceae	<i>Dianella revoluta</i>	Mauve Flax Lily
Lobeliaceae	<i>Isotoma axillaris</i>	Showy Isotoma
Lobeliaceae	<i>Pratia purpurascens</i>	Whiteroot
Loliaceae	<i>Dianella longifolia</i>	-
Lomandraceae	<i>Lomandra confertifolia</i>	-
Lomandraceae	<i>Lomandra confertifolia</i> subsp. <i>pallida</i>	-
Lomandraceae	<i>Lomandra filiformis</i> subsp. <i>coriacea</i>	Wattle Mat-rush
Lomandraceae	<i>Lomandra filiformis</i> subsp. <i>filiformis</i>	Wattle Mat-rush
Lomandraceae	<i>Lomandra glauca</i> subsp. <i>glauca</i>	-
Lomandraceae	<i>Lomandra longifolia</i>	Spiky-headed Mat-rush
Lomandraceae	<i>Lomandra multiflora</i>	Many-flowered Mat-rush
Malvaceae	<i>Abutilon oxycarpum</i>	Flannel Weed
Malvaceae	<i>Malva parviflora</i> *	Paddy Melon
Malvaceae	<i>Sida corrugata</i>	-
Malvaceae	<i>Sida cunninghamii</i>	-
Malvaceae	<i>Sida rhombifolia</i> *	Paddy's Lucerne
Orchidaceae	<i>Acianthus fornicatus</i>	Pixie Caps
Orchidaceae	<i>Corybas</i> sp.	Helmet Orchid
Orchidaceae	<i>Pterostylis concinna</i>	Trim Greenhord

**TABLE A3 (Cont.)  
FLORA SPECIES OBSERVED ON THE SUBJECT SITE**

<b>Family</b>	<b>Scientific Name</b>	<b>Common Name</b>
GROUNDCOVERS (Cont.)		
Orchidaceae	<i>Pterostylis</i> sp.	Greenhood
Oxalidaceae	<i>Oxalis corniculata</i> *	Yellow Wood Sorrel
Oxalidaceae	<i>Oxalis exilis</i>	-
Oxalidaceae	<i>Oxalis latifolia</i>	Fish-tail Oxalis
Oxalidaceae	<i>Oxalis perrenans</i>	-
Oxalidaceae	<i>Oxalis pes caprae</i>	Soursob
Phormiaceae	<i>Dianella caerulea</i> var. <i>cinerascens</i>	Blue Flax Lily
Phormiaceae	<i>Styandra glauca</i>	Nodding Blue Lily
Plantaginaceae	<i>Plantago debilis</i>	Slender Plantain
Plantaginaceae	<i>Plantago gaudichaudii</i>	-
Plantaginaceae	<i>Plantago lanceolata</i> *	Ribwort
Poaceae	<i>Aristida calycina</i>	Wire Grass
Poaceae	<i>Aristida ramosa</i>	Wire Grass
Poaceae	<i>Aristida ramosa</i> var. <i>speciosa</i>	Wire Grass
Poaceae	<i>Aristida vagans</i>	Three-awn Speargrass
Poaceae	<i>Aristida warburgii</i>	Wire Grass
Poaceae	<i>Austrodanthonia bipartita</i>	Wallaby Grass
Poaceae	<i>Austrodanthonia linkii</i> var. <i>fulva</i>	Wallaby Grass
Poaceae	<i>Austrodanthonia</i> sp.	Wallaby Grass
Poaceae	<i>Austrostipa ramosissima</i>	Stout Bamboo Grass
Poaceae	<i>Austrostipa setacea</i>	Corkscrew Grass
Poaceae	<i>Austrostipa verticillata</i>	-
Poaceae	<i>Bothriochloa decipiens</i>	Redleg Grass
Poaceae	<i>Cenchrus caliculatus</i>	Hillside Burr-grass
Poaceae	<i>Cenchrus incertus</i> *	Spiny Burr-grass
Poaceae	<i>Chloris truncata</i>	Windmill Grass
Poaceae	<i>Chloris ventricosa</i>	Tall Chloris
Poaceae	<i>Cleistochloa rigida</i>	-
Poaceae	<i>Cleistochloa rigida</i>	-
Poaceae	<i>Cymbopogon refractus</i>	Barbwire Grass
Poaceae	<i>Cynodon dactylon</i>	Common Couch
Poaceae	<i>Dichanthium sericeum</i> subsp. <i>sericeum</i>	Queensland Bluegrass
Poaceae	<i>Dichelachne micrantha</i>	Short-hair Plume Grass
Poaceae	<i>Digitaria ramularis</i>	-
Poaceae	<i>Echinopogon caespitosus</i>	Tufted Hedgehog Grass
Poaceae	<i>Echinopogon intermedius</i>	Erect Hedgehog Grass
Poaceae	<i>Entolasia marginata</i>	Bordered Panic
Poaceae	<i>Eragrostis brownii</i>	Brown's Lovegrass
Poaceae	<i>Eragrostis leptostachya</i>	Paddock Lovegrass

TABLE A3 (Cont.) FLORA SPECIES OBSERVED ON THE SUBJECT SITE		
Family	Scientific Name	Common Name
GROUNDCOVERS (Cont.)		
Poaceae	<i>Microlaena stipoides</i> var. <i>stipoides</i>	Weeping Rice Grass
Poaceae	<i>Oplismenus aemulus</i>	Basket Grass
Poaceae	<i>Oplismenus imbecillis</i>	-
Poaceae	<i>Panicum effusum</i>	Hairy Panic
Poaceae	<i>Panicum simile</i>	Two Colour Panic
Poaceae	<i>Poa seiberiana</i>	Tussock Grass
Poaceae	<i>Themeda australis</i>	Kangaroo Grass
Poaceae	<i>Sporobolus creber</i>	Slender Rat's Tail Grass
Polygonaceae	<i>Acetosella vulgaris</i> *	Sheep Sorrel
Polygonaceae	<i>Rumex brownii</i>	Swamp Dock
Polygonaceae	<i>Rumex pulcher</i> *	Fiddle Dock
Polygoniaceae	<i>Polygonum arviculare</i> *	Wireweed
Primulaceae	<i>Anagallis arvensis</i> *	Scarlet Pimpernel
Primulaceae	<i>Anagallis</i> sp.*	Pimpernel
Rosaceae	<i>Acaena novae-zelandiae</i>	Bidgee-widgee
Rosaceae	<i>Acaena ovina</i>	Biddy Biddy
Rubiaceae	<i>Asperula conferta</i>	Common Woodruff
Rubiaceae	<i>Galium migrans</i>	Bedstraw
Rubiaceae	<i>Pomax umbellata</i>	Whiteroot
Scrophulariaceae	<i>Verbascum</i> □ <i>hapsus</i> ssp. □ <i>hapsus</i> *	Aaron's Rod
Scrophulariaceae	<i>Veronica plebia</i>	Creeping Speedwell
Sinopteridaceae	<i>Cheilanthes austrotenuifolia</i>	-
Sinopteridaceae	<i>Cheilanthes distans</i>	Bristly Cloak Fern
Sinopteridaceae	<i>Cheilanthes sieberi</i> subsp. <i>sieberi</i>	Poison Rock Fern
Sinopteridaceae	<i>Pellaea paradoxa</i>	-
Solanaceae	<i>Solanum americanum</i> *	Glossy Nightshade
Solanaceae	<i>Solanum campanulatum</i>	-
Solanaceae	<i>Solanum cinereum</i>	Narrawa Burr
Solanaceae	<i>Solanum parvifolium</i>	-
Solanaceae	<i>Solanum prinophyllum</i>	Forest Nightshade
Solanaceae	<i>Solanum</i> sp.	-
Stackhousiae	<i>Stackhousia monogyna</i>	Creamy Candles
Stylidiaceae	<i>Stylidium</i> sp.	Trigger Plant
Thymelaeaceae	<i>Pimelea curviflora</i>	
Urticaceae	<i>Urtica incisa</i>	Stinging Nettle
Urticaceae	<i>Urtica urens</i> *	Small Stinging Nettle
Xanthorrhoeaceae	<i>Xanthorrhoea glauca</i> subsp. <i>glauca</i>	-
Xanthorrhoeaceae	<i>Xanthorrhoea johnsonii</i>	-
Zamiaceae	<i>Macrozamia concinna</i>	-

TABLE A3 (Cont.) FLORA SPECIES OBSERVED ON THE SUBJECT SITE		
Family	Scientific Name	Common Name
GROUNDCOVERS (Cont.)		
Epiphytes		
Loranthaceae	<i>Amyema pendulum</i> ssp. <i>pendulum</i>	Drooping Mistletoe
Orchidaceae	<i>Cymbidium canaliculatum</i>	Tiger Orchid
Orchidaceae	<i>Cymbidium suave</i>	Native Cymbidium
Orchidaceae	<i>Dendrobium liguiforme</i> var. <i>liguiforme</i>	Rock Lily
Orchidaceae	<i>Dendrobium speciosum</i>	Rock Lily
Polypodiaceae	<i>Pyrrosia rupestris</i>	Rock Felt Fern
VINES		
Apocynaceae	<i>Parsonsia straminea</i>	Common Silkpod
Bignoniaceae	<i>Pandorea pandorana</i> ssp. <i>pandorana</i>	Wonga Vine
Chenopodiaceae	<i>Einadia nutans</i> subsp. <i>nutans</i>	Climbing Saltbush
Fabaceae	<i>Desmodium brachypodum</i>	Large Tick-trefoil
Fabaceae	<i>Desmodium varians</i>	-
Fabaceae	<i>Glycine clandestina</i>	Twining Glycine
Fabaceae	<i>Glycine latifolia</i>	-
Fabaceae	<i>Glycine tabacina</i>	Twining Glycine
Fabaceae	<i>Hardenbergia violacea</i>	False Sarsparilla
Fabaceae	<i>Glycine tabacina</i> species complex	Glycine
Lauraceae	<i>Cassytha glabella</i> forma <i>glabella</i>	Slender Devil's Twine
Luzuriagaceae	<i>Eustrephus latifolius</i>	Wombat Berry
Luzuriagaceae	<i>Geitonoplesium cymosum</i>	Scrambling Lily
Pittosporaceae	<i>Billardiera scandens</i> var. <i>scandens</i>	Apple Dumplings
Ranunculaceae	<i>Clematis aristata</i>	Old Man's Beard
Ranunculaceae	<i>Clematis glycinoides</i> var. <i>glycinoides</i>	Clematis
Vitaceae	<i>Cayratia clematidea</i>	Slender Grape
Vitaceae	<i>Cissus antarctica</i>	Native Grape
Species name <sup>TS</sup> = Threatened Species * = Introduced Species		

## **FAUNA**

### **FAUNA HABITATS**

The subject site is divided into two separate sections, Middlebrook Station and the Mountain Station in the Owens Gap area. Both these areas have similar available habitats for locally occurring fauna species. Owens Gap has incurred higher levels of disturbance through clearing for stock grazing. The vegetation of these two areas consists mainly of dry open forest, woodland and cleared areas. Within the vegetation communities identified a range of fauna habitats are present and include:

- Flower, nectar and seed producing tree and shrub species of the dry open forest, and woodland.
- Hollow bearing trees and stags
- Sparse to dense shrub layer and understorey
- Sparse to dense grassy layer
- Moderately dense to sparse leaf litter layer
- Fallen timber and hollow logs
- Rocky outcrops and caves
- Farm dams

A range of habitat types and values exist across the subject site. The subject site consists mainly of dry open forest, woodland and cleared areas. The flower, nectar and seed producing tree and shrub species of these communities provide a foraging resource for bird and arboreal mammal species. Scattered hollow bearing trees and stags, and fallen timber and hollow logs provide breeding and shelter habitat for arboreal mammal, bird and reptile species. The grassy groundcover may provide foraging habitat for a range of small mammals such as rodents, large mammals such as macropods, granivorous birds such as parrots and foraging areas for raptors.

The rocky outcrops and associated rock caves and crevices provide suitable shelter and foraging habitat for reptiles, small mammals, some amphibians and some microbat species.

The small farm dams scattered throughout the two areas provide foraging and water nourishment for a range of mammal, bird, reptile and amphibian species.

Middlebrook Station adjoins Towarri National Park to the north and displays similar habitats types and values to that of Middlebrook Station. Owens Gap is surrounded by similar habitat types associated with the adjoining grazing properties.

### **FAUNA SURVEY METHODOLOGY**

In order to detect the possible occurrence of threatened fauna species specific methods targeting these species were employed in addition to the standard fauna survey methods of nocturnal spotlighting and habitat searches. Details on the fauna survey methods are provided below:

#### ***Literature Review:***

- Review of local resource documents
- A search of the Atlas of NSW Wildlife (DECC 2007) database of threatened fauna records was undertaken to identify records of threatened species located within 10km of the subject site

### ***Fauna Survey (to date)***

Fauna survey of the site incorporating the following fauna survey methods was utilised:

- Arboreal & terrestrial mammal trapping (Type A (20) & B (10) Elliott traps for 3 nights)
- Large cage trapping for larger terrestrial fauna.
- Nocturnal spotlighting for birds, arboreal and terrestrial mammals, reptiles and frogs
- Call playback and listening for forest owl and arboreal mammal responses
- Anabat II recording for microchiropteran bat species
- Diurnal habitat searches for frogs, reptiles and mammals
- Bird census

The fauna survey details are provided in Table A4 and locations shown in Figures A1 and A2. The results of surveys are provided in Table A5. After examination of the Director Generals Requirements for this development, further surveys across varying seasons are required. The fauna survey completed has been an autumn / winter and a spring / summer survey. Weather conditions causing difficult site access conditions have resulted in some limitations to the fauna surveys particularly the spring / summer survey. It is considered that to provide a more complete spring / summer survey data set further surveys conducted in more favourable weather will be necessary.

Given the large size of the site and difficulties in gaining access to many areas fauna surveys were completed within those areas likely to be impacted, that is, areas proposed for turbines and other facilities. The locations of each of the fauna surveys completed within each of the various vegetation communities likely to be impacted by the proposal are shown on Figures A1 and A2.

**TABLE A4  
FAUNA SURVEY DETAILS**

Fauna Group	Date	Weather Conditions	Survey Method	Survey Effort / Time per day
Diurnal Birds	27/4/07	8/8 cloud, no wind, light rain/ foggy, 180C	Opportunistic observation	2hrs 0700 – 0900
	8/5/07	1/8 cloud, no wind, no rain, 270C	Census / opportunistic observation	5hrs 1100 – 1600
	9/5/07	5/8 cloud, no wind, no rain, 160C	Census / opportunistic observation	6hrs 0700-1300
	11/5/07	8/8 - 2/8 cloud, light SE wind, no rain, early fog, 200C.	Opportunistic observation	5hrs 0700-1200
	13/6/07	0/8 cloud, light SW wind, 100C.	Opportunistic observation	5hrs 0745-1245
	1/8/07	0/8 cloud, strong NW wind, 200C.	Opportunistic observation	2.5hrs 1030-1300
	1/8/07	0/8 cloud, mod NW wind, 250C.	Opportunistic observation	2hrs 1400-1600
	2/8/07	6/8 cloud, mod NW wind, 180C.	Opportunistic observation	4hrs 0800-1200
	2/8/07	7/8 cloud, mod NW wind, 220C.	Opportunistic observation	1hr 1300-1400
	10/12/07	0/8 cloud, light / nil wind, 220C.	Census / opportunistic observation	6hrs 0700- 1100/ 1500-1700
	11/12/07	7/8 cloud, mod S wind, 180C, rain.	Census / opportunistic observation	5hrs 0700- 1000/ 1600-1800
	12/12/07	8/8 cloud, strong S wind, 120C, rain.	Census / opportunistic observation	2hrs 0800- 1000
	26/02/08	6/8 cloud, mod SW wind, 28°C, no rain	Census / opportunistic observation	3hrs 1500- 1800
	27/02/08	2/8 cloud, mod SW wind, 26°C, no rain	Census / opportunistic observation	9hrs 0730-1230/ 1330-1730
	28/02/08	8/8 cloud, mod SW wind, 17°C variable showers	Census / opportunistic observation	3.5hrs 0800-1030/ 1800-1900
29/02/08	6/8 cloud, no wind, 24°C, no rain	Census / opportunistic observation	2hrs 0800- 1000	
Nocturnal Birds	8/5/07	0/8 cloud, light SE wind, no moon, no rain, 200C	Call playback & spotlighting	2hrs 1745 - 1945
	9/5/07	8/8 cloud, light/ mod SE wind, no moon, no rain, 160C	Call playback & spotlighting	1hr 45min 1745 -1930
	10/5/07	8/8 cloud, no wind, no moon, no rain, 120C	Call playback & spotlighting	1hr 30min 1800 -1930
	1/8/07	5/8 cloud, no wind, moon, no rain, 150C	Call playback & spotlighting	2hrs 1800 - 2000
Arboreal Mammals	8/5/07	8/8-0/8 cloud, light SE wind, no rain, no moon 20-150C	Type A (20) Elliott Traps	20trap nights
	8/5/07	0/8 cloud, light SE wind, no moon, no rain, 200C	Spotlighting, Call playback	1hr 15min 1730-1945
	9/5/07	8/8 cloud, mod SE wind, no rain, foggy, no moon,140C	Type A (20) Elliott Traps	20 trap nights
	9/5/07	8/8 cloud, light/ mod SE wind, no moon, no rain, 160C	Spotlighting, Call playback	1hr 30min 1745 -1915
	10/5/07	8/8 cloud, no wind, no moon, light rain, foggy, 100C	Type A (20) Elliott Traps	20 trap nights
	10/5/07	8/8 cloud, no wind, no moon, no rain, 120C	Spotlighting, Call playback	1hr 45min 1745 -1930
	1/8/07	5/8 cloud, no wind, moon, no rain, 150C	Spotlighting	2hrs 1800 - 2000
				Total 60 trap nights

**TABLE A4 (Cont.)  
FAUNA SURVEY DETAILS**

Fauna Group	Date	Weather Conditions	Survey Method	Survey Effort / Time per day
Terrestrial Mammals	8/5/07	8/8-0/8 cloud, light SE wind, no rain, no moon 20-150C	Type B (10) Elliott Traps/ 2 large cages	1hr 15min 1730-1945  1hr 30min 1745 -1915  1hr 45min 1745 -1930 2hrs 1800 - 2000 Total: 30 Elliott trap nights 6 large cage trap nights
	8/5/07	0/8 cloud, light SE wind, no moon, no rain, 200C	Spotlighting	
	9/5/07	8/8 cloud, mod SE wind, no rain, foggy, no moon, 140C	Type B (10) Elliott Traps/ 2 large cages	
	9/5/07	8/8 cloud, light/ mod SE wind, no moon, no rain, 160C	Spotlighting	
	10/5/07	8/8 cloud, no wind, no moon, light rain, foggy, 100C	Type B (10) Elliott Traps/ 2 large cages	
	10/5/07	8/8 cloud, no wind, no moon, no rain, 120C	Spotlighting	
	1/8/07	5/8 cloud, no wind, moon, no rain, 150C	Spotlighting, opportunistic observation	
Bats	8/5/07	0/8 cloud, light SE wind, no moon, no rain, 200C	Anabat II x 4/ Spotlight	5hrs 1730-1945 9hrs 1745 -1915 7hrs 1745 -1930 4hrs 1800 -2000
	9/5/07	8/8 cloud, light/ mod SE wind, no moon, no rain, 160C	Anabat II x 4/ Spotlight	
	10/5/07	8/8 cloud, no wind, no moon, no rain, 120C.	Anabat II x 4/ Spotlight	
	1/8/07	5/8 cloud, no wind, no moon, no rain, 150C.	Anabat II x 2/ Spotlight	
	26/02/08	6/8 cloud, no wind, Late 3/4 moon no rain, 20°C	Anabat II x 2	
	27/02/08	5/8 cloud, no wind, Late ¾ moon, no rain, 18°C	Anabat II x 1	
Reptiles	27/4/07	8/8 cloud, no wind, light rain/ foggy, 180C	Habitat search, Opportunistic observation	2hrs 0700 – 0900 1hr 15min 1730-1945 5hrs 1100 – 1600 1hr 30min 1745 -1915 6hrs 0700-1300 1hr 45min 1745 -1930 5hrs 0700-1200 2.5hrs 1030-1300 2hrs 1400-1600 4hrs 0800-1200 1hr 1300-1400 6hrs 0700-1100/1500-1700 5hrs 0700-1000/1600-1800 2hrs 0800- 1000
	8/5/07	0/8 cloud, light SE wind, no moon, no rain, 200C	Spotlight	
	8/5/07	1/8 cloud, no wind, no rain, 270C	Habitat search, Opportunistic observation	
	9/5/07	8/8 cloud, light/ mod SE wind, no moon, no rain, 160C	Spotlight	
	9/5/07	5/8 cloud, no wind, no rain, 160C	Habitat search, Opportunistic observation	
	10/5/07	8/8 cloud, no wind, no moon, no rain, 120C	Spotlight	
	11/5/07	8/8 - 2/8 cloud, light SE wind, no rain, early fog, 200C	Habitat search, Opportunistic observation	
	1/8/07	0/8 cloud, strong NW wind, 200C.	Habitat search, Opportunistic observation	
	1/8/07	0/8 cloud, mod NW wind, 250C.	Habitat search, Opportunistic observation	
	2/8/07	6/8 cloud, mod NW wind, 180C.	Habitat search, Opportunistic observation	
	2/8/07	7/8 cloud, mod NW wind, 220C	Habitat search, Opportunistic observation	
	10/12/07	0/8 cloud, light / nil wind, 220C.	Habitat search, Opportunistic observation	
	11/12/07	7/8 cloud, mod S wind, 180C, rain.	Habitat search, Opportunistic observation	
	12/12/07	8/8 cloud, strong S wind, 120C, rain.	Habitat search, Opportunistic observation	

**TABLE A4 (Cont.)  
FAUNA SURVEY DETAILS**

Fauna Group	Date	Weather Conditions	Survey Method	Survey Effort / Time per day
Reptiles (cont.)	26/02/08	6/8 cloud, mod SW wind, 28°C, no rain	Habitat search, Opportunistic observation	3hrs 1500- 1800
	26/02/08	6/8 cloud, no wind, 20°C, approaching storm	Spotlight	1.5hrs 2000-2130
	27/02/08	2/8 cloud, mod SW wind, 26°C, no rain	Habitat search, Opportunistic observation	9hrs 0730-1230/ 1330-1730
	27/02/08	8/8 cloud, no wind, 15°C, light rain	Spotlight	1.5hrs 2000-2130
	28/02/08	8/8 cloud, mod SW wind, 17°C variable showers	Habitat search, Opportunistic observation	3.5hrs 0800-1030/ 1800-1900
	29/02/08	6/8 cloud, no wind, 24°C, no rain	Habitat search, Opportunistic observation	2hrs 0800- 1000
Amphibians	27/4/07	8/8 cloud, no wind, light rain/ foggy, 180C	Habitat search, Call identification	2hrs 0700 – 0900
	8/5/07	0/8 cloud, light SE wind, no moon, no rain, 200C	Spotlight, Call identification	1hr 15min 1730-1945
	8/5/07	1/8 cloud, no wind, no rain, 270C	Habitat search, Call identification	5hrs 1100 – 1600
	9/5/07	8/8 cloud, light/ mod SE wind, no moon, no rain, 160C	Spotlight, Call identification	1hr 30min 1745 -1915
	9/5/07	5/8 cloud, no wind, no rain, 160C	Habitat search, Call identification	6hrs 0700-1300
	10/5/07	8/8 cloud, no wind, no moon, no rain, 120C	Spotlight, Call identification	1hr 45min 1745 -1930
	11/5/07	8/8 - 2/8 cloud, light SE wind, no rain, early fog, 200	Habitat search, Call identification	5hrs 0700-1200
	1/8/07	5/8 cloud, no wind, moon, no rain, 150C	Spotlight, Call identification	2hrs 1800 – 2000
	26/02/08	6/8 cloud, mod SW wind, 28°C, no rain	Habitat search, Opportunistic observation	3hrs 1500- 1800
	26/02/08	6/8 cloud, no wind, 20°C, approaching storm	Spotlight	1.5hrs 2000-2130
	27/02/08	2/8 cloud, mod SW wind, 26°C, no rain	Habitat search, Opportunistic observation	9hrs 0730-1230/ 1330-1730
	27/02/08	8/8 cloud, no wind, 15°C, light rain	Spotlight	1.5hrs 2000-2130
	28/02/08	8/8 cloud, mod SW wind, 17°C variable showers	Habitat search, Opportunistic observation	3.5hrs 0800-1030/ 1800-1900
	29/02/08	6/8 cloud, no wind, 24°C, no rain	Habitat search, Opportunistic observation	2hrs 0800- 1000

Table A5 lists the fauna species found on-site.

TABLE A5 FAUNA OBSERVED DURING SURVEYS				
Common Name	Scientific Name	Method May 07	Method Aug 07	Method Dec 07
Birds				
Pacific Black Duck	<i>Anas superciliosa</i>	OC		OC
Grey Teal	<i>Anas gracilis</i>	OC	OC	OC
Australian Wood Duck	<i>Chenonetta jubata</i>	OC	OC	OC
Australasian Grebe	<i>Tachybaptus novaehollandiae</i>	OC	OC	OC
Black-fronted Dotterel	<i>Elseya melanops</i>	O		O
Masked Lapwing	<i>Vanellus miles</i>	OC		OC
Wedge-tailed Eagle	<i>Aquila audax</i>	O	O	O
Little Eagle	<i>Hieraaetus morphnoides</i>	O		O
Whistling Kite	<i>Haliastur sphenurus</i>			O
Brown Falcon	<i>Falco berigora</i>	O		
Nankeen Kestrel	<i>Falco cenchroides</i>	O		OC
Black-shouldered Kite	<i>Elanus axillaris</i>	O		
Wonga Pigeon	<i>Leucosarcia melanoleuca</i>	C		
Common Bronzewing	<i>Phaps chalcoptera</i>	O	O	O
Crested Pigeon	<i>Ocyphaps lophotes</i>	O	O	
Glossy Black-Cockatoo <sup>1S</sup>	<i>Calyptorhynchus lathami</i>	OC	Sc	
Sulphur-crested Cockatoo	<i>Cacatua galerita</i>	OC	OC	OC
Little Corella	<i>Cacatua sanguinea</i>	OC	OC	
Galah	<i>Cacatua roseicapilla</i>	OC	OC	OC
Australian King-Parrot	<i>Alisterus scapularis</i>	OC	OC	OC
Crimson Rosella	<i>Platycercus elegans</i>	OC	OC	OC
Eastern Rosella	<i>Platycercus eximius</i>	OC	OC	OC
Red-rumped Parrot	<i>Psephotus haematonotus</i>	OC	OC	
Fan-tailed Cuckoo	<i>Cacomantis flabelliformis</i>			OC
Southern Boobook	<i>Ninox novaeseelandiae</i>	C		
Laughing Kookaburra	<i>Dacelo novaeguineae</i>	OC	OC	OC
Sacred Kingfisher	<i>Todiramphus sanctus</i>			OC
Dollarbird	<i>Eurystomus orientalis</i>			OC
White-throated Treecreeper	<i>Cormobates leucophaeus</i>		OC	OC
Superb Fairy-wren	<i>Malurus cyaneus</i>	OC		
Spotted Pardalote	<i>Pardalotus punctatus</i>	OC	OC	
Striated Pardalote	<i>Pardalotus striatus</i>	OC	OC	OC
White-browed Scrubwren	<i>Sericornis frontalis</i>	OC	OC	
Speckled Warbler <sup>1S</sup>	<i>Pyrrholaemus saggitata</i>	OC	OC	
Brown Gerygone	<i>Gerygone mouki</i>	OC		
Brown Thornbill	<i>Acanthiza pusilla</i>	O C	OC	
Yellow-rumped Thornbill	<i>Acanthiza chrysorrhoa</i>	OC	OC	OC
Yellow Thornbill	<i>Acanthiza nana</i>	OC	OC	
Noisy Friarbird	<i>Philemon corniculatus</i>	O C		OC
Red Wattlebird	<i>Anthochaera carunculata</i>	OC	OC	OC
Noisy Miner	<i>Manorina melanocephala</i>	O C	OC	OC
Yellow-faced Honeyeater	<i>Lichenostomus chrysops</i>		OC	OC
White-eared Honeyeater	<i>Lichenostomus leucotis</i>	OC		
White-plumed Honeyeater	<i>Lichenostomus penicillatus</i>	O C		
Eastern Yellow Robin	<i>Eopsaltria australis</i>	O	O	
Scarlet Robin	<i>Petroica multicolor</i>	OC		

**TABLE A5  
FAUNA OBSERVED DURING SURVEYS**

<b>Common Name</b>	<b>Scientific Name</b>	<b>Method May 07</b>	<b>Method Aug 07</b>	<b>Method Dec 07</b>
Jacky Winter	<i>Microeca fascinans</i>		OC	
Rufous Whistler	<i>Pachycephala rufiventris</i>			OC
Grey-crowned Babbler <sup>TS</sup>	<i>Pomatostomus temporalis</i>	OC	OC	OC
Golden Whistler	<i>Pachycephala pectoralis</i>	OC		
Willie Wagtail	<i>Rhipidura leucophrys</i>	OC		
Grey Fantail	<i>Rhipidura fuliginosa</i>	OC	OC	
Black-faced Cuckoo-shrike	<i>Coracina novaehollandiae</i>	OC	OC	OC
Olive-backed Oriole	<i>Oriolus sagittatus</i>	OC		
Pied Butcherbird	<i>Cracticus nigrogularis</i>	OC		OC
Grey Butcherbird	<i>Cracticus torquatus</i>	OC		
Australian Magpie	<i>Gymnorhina tibicen</i>	O C	OC	OC
Magpie-lark	<i>Grallina cyanoleuca</i>	O C	OC	
Pied Currawong	<i>Strepera graculina</i>	O C	OC	OC
White-winged Chough	<i>Corcorax melanorhamphos</i>	OC	OC	OC
Australian Raven	<i>Corvus coronoides</i>	OC	OC	
Satin Bowerbird	<i>Ptilonorhynchus violaceus</i>	OC	OC	
Rufous Songlark	<i>Cincloramphus mathewsi</i>			OC
Zebra Finch	<i>Taeniopygia guttata</i>			OC
Fairy Martin	<i>Hirundo ariel</i>	OC	OC	
Welcome Swallow	<i>Hirundo neoxena</i>	OC	OC	
Common Myna *	<i>Acridotheres tristis</i>	OC	OC	
Common Starling *	<i>Sturnus vulgaris</i>	OC	OC	
<b>Mammals</b>				
Common Ringtail Possum	<i>Pseudocheirus peregrinus</i>	Sp	Sp	
Common Brushtail Possum	<i>Trichosurus vulpecula</i>	Sp	Sp	
Common Wombat	<i>Vombatus ursinus</i>	Sc	Sc	
Swamp Wallaby	<i>Wallabia bicolor</i>	O	Sp	O
Euro	<i>Macropus robustus</i>	O Sp	O	
Eastern Grey Kangaroo	<i>Macropus giganteus</i>	O	O	O
Grey-headed Flying-fox <sup>TS</sup>	<i>Pteropus poliocephalus</i>	Sp		
Freetail Bat	<i>Mormopterus sp. 2</i>	A		
Gould's Wattled Bat	<i>Chalinolobus gouldii</i>	A	A	
Eastern Bentwing-bat <sup>TS</sup>	<i>Miniopterus schreibersii oceanis</i>	A		
White-striped Freetail-bat	<i>Nyctinomus australis</i>	A		
Long-eared Bat	<i>Nyctophilus spp</i>		A	
Yellow-bellied Sheathtail-bat <sup>TS</sup>	<i>Saccolaimus flaviventris</i>	A		
<b>Mammals</b>				
Eastern Cave Bat <sup>TS</sup>	<i>Vespadelus troughtoni</i>	A		
Little Forest Bat	<i>Vespadelus vulturnus</i>	A		
Eastern Horseshoe-bat	<i>Rhinolophus megaphyllus</i>	A	A	
Horse *	<i>Equus caballus</i>	O	O	O
Sheep*	<i>Ovis aries</i>	O	O	O
Goat *	<i>Capra hircus</i>	O Sc		
Cow *	<i>Bos taurus</i>	O	O	O
Rabbit *	<i>Oryctolagus cuniculus</i>	Sc O	Sc O	
European Red Fox *	<i>Vulpes vulpes</i>	O Sc		
Dog *	<i>Canis familiaris</i>	OC		
<b>Reptiles</b>				
Punctate Worm-skink	<i>Anomalopus swansonii</i>	S		

**TABLE A5  
FAUNA OBSERVED DURING SURVEYS**

<b>Common Name</b>	<b>Scientific Name</b>	<b>Method May 07</b>	<b>Method Aug 07</b>	<b>Method Dec 07</b>	
South-eastern Morethia Skink	<i>Morethia boulengeri</i>	S	S		
White's Rock-skink	<i>Egernia whitii</i>	S			
Copper Tailed Ctenotus	<i>Ctenotus taeniolatus</i>		S		
Lesueur's Velvet Gecko	<i>Oedura lesueurii</i>		S		
Key to Methods of Observation					
O	-	Observation	S	-	Search
C	-	Call identification	A	-	Anabat II
Sp	-	Spotlight	Sc	-	Scat, Track or Sign
E	-	Elliott or Cage Trap			
					* = Exotic species <sup>TS</sup> = Threatened species

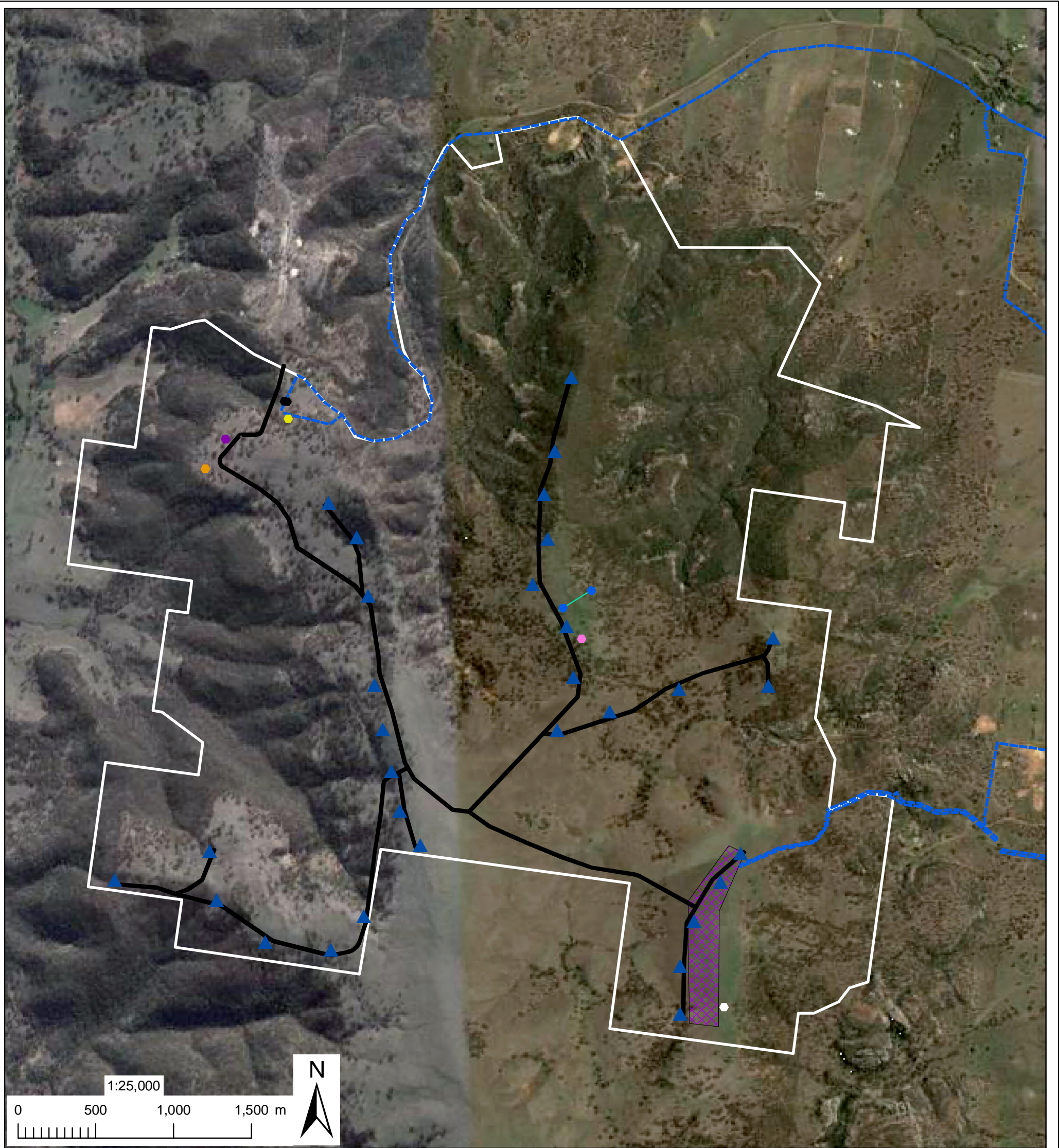

Legend			
	Approximate Subject Site Boundary		Concrete Batching Plant Location
	Wind Turbine Generators		Maintenance Shed Location
	Closed Loop Hydro Plant		Managers Residence Location
	Preferred Transmission Line Route		Site Office Location
	Access Road		Substation and Switchyard Location
	Solar Photovoltaic Plant		Visitors and Education Centre Location

Approximate at A3 Original plan produced in A3 colour

Plan for indicative purposes only. Not for detailed measurement. Flora and fauna survey locations are approximate and have not been fixed by land survey. \*Subject Site boundary subject to final survey



ABN: 62 274 841 042  
 PO Box 360  
 369 Mann Street  
 Gosford NSW 2250  
 Ph: (02) 4324 7888  
 Fax: (02) 4324 7899  
 cegconsult@bigpond.com

Ver.1 By:JM  
 04/09/08  
 Ref.No.CE40

## Figure 1.1- Site Layout Plan Mountain Station, Kyoto Energy Park, Scone

Source: Aerial © Department of Lands (2007)

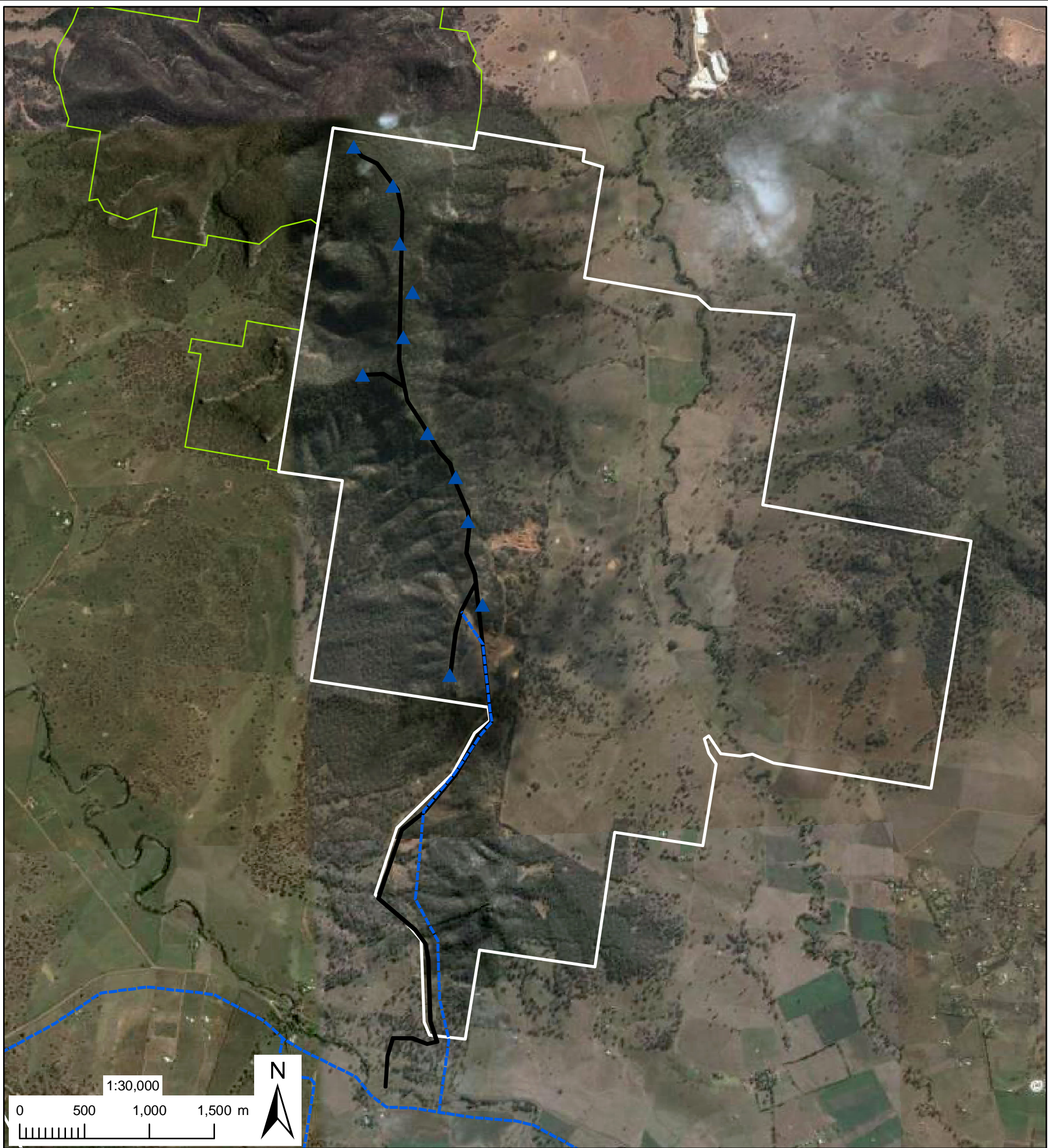

### Legend

<p> Approximate Subject Site Boundary</p> <p> Wind Turbine Generators</p>	<p> Preferred Transmission Line Route</p> <p> Access Road</p> <p> Towarri National park</p>
---	---

Approximate at A3 Original plan produced in A3 colour

Plan for indicative purposes only. Not for detailed measurement. Flora and fauna survey locations are approximate and have not been fixed by land survey. \*Subject Site boundary subject to final survey



ABN: 62 274 841 042  
 PO Box 360  
 369 Mann Street  
 Gosford NSW 2250  
 Ph: (02) 4324 7888  
 Fax: (02) 4324 7899  
 cegconsult@bigpond.com

Ver.1 By:JM  
 19/05/08  
 Ref.No.CE40

**Figure 1.2 - Site Layout Plan**  
**Middlebrook Station, Kyoto Energy Park, Scone**

Source: Aerial © Department of Lands (2007)

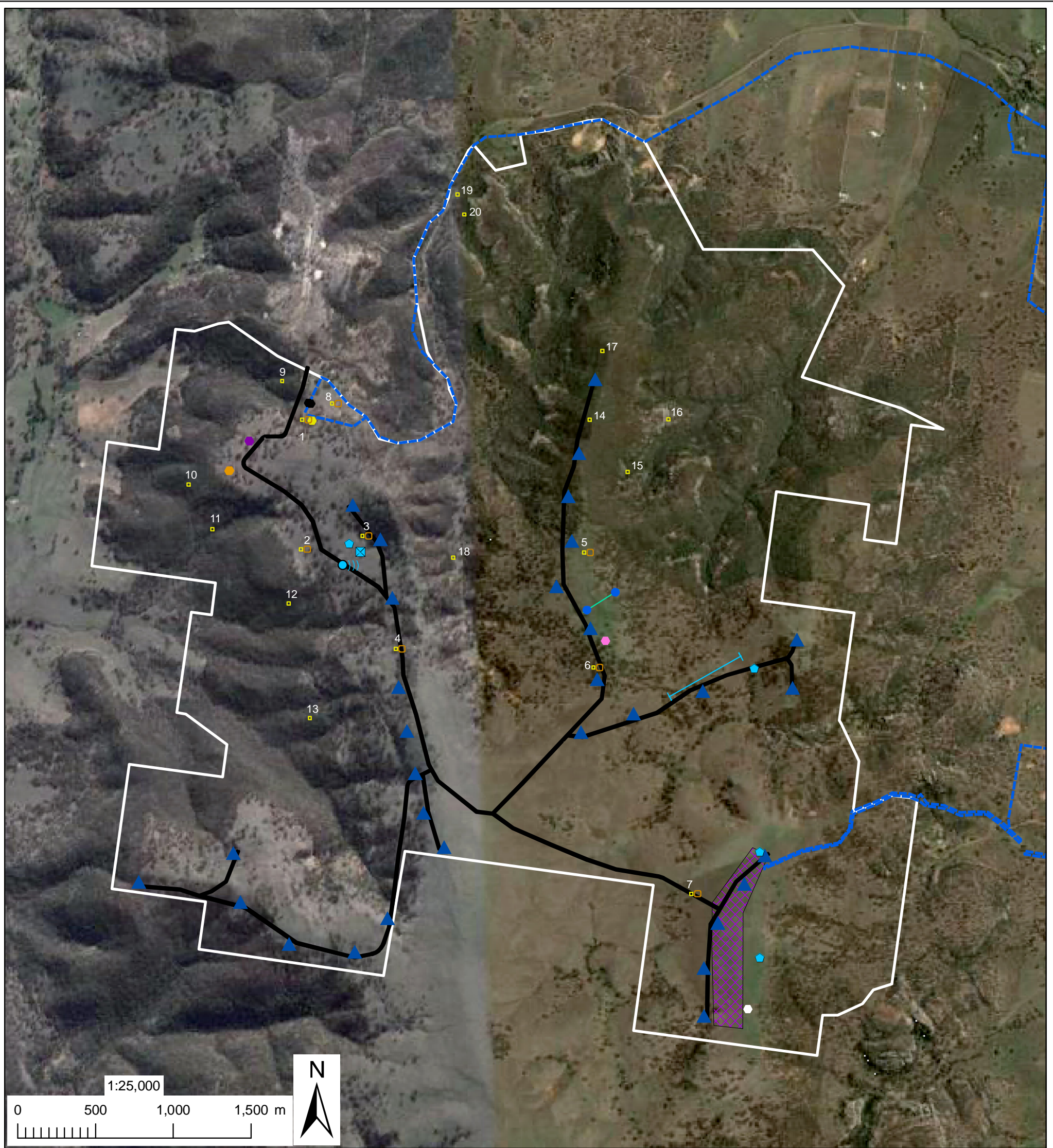

Legend					
	Approximate Subject Site Boundary		Wind Turbine Generators		Concrete Batching Plant Location
	Flora Quadrats 20x20m (numbered)		Preferred Transmission Line Route		Maintenance Shed Location
	EEC Condition Quadrats 30x30m		Access Road		Managers Residence Location
	Large Cage Trap		Closed Loop Hydro Plant		Site Office Location
	Anabat Station		Solar Photovoltaic Plant		Substation and Switchyard Location
	Recorded Owl Call Playback Station		Elliot Trap Transect		Visitors and Education Centre Location

Approximate at A3 Original plan produced in A3 colour

Plan for indicative purposes only. Not for detailed measurement. Flora and fauna survey locations are approximate and have not been fixed by land survey. \*Subject Site boundary subject to final survey



ABN: 62 274 841 042  
 PO Box 360  
 369 Mann Street  
 Gosford NSW 2250  
 Ph: (02) 4324 7888  
 Fax: (02) 4324 7899  
 cegconsult@bigpond.com

**Figure A1 - Flora and Fauna Survey Locations**  
**Mountain Station, Kyoto Energy Park, Scone**

Ver.1 By:JM  
 04/09/08  
 Ref.No.CE40

Source: Aerial © Department of Lands (2007)

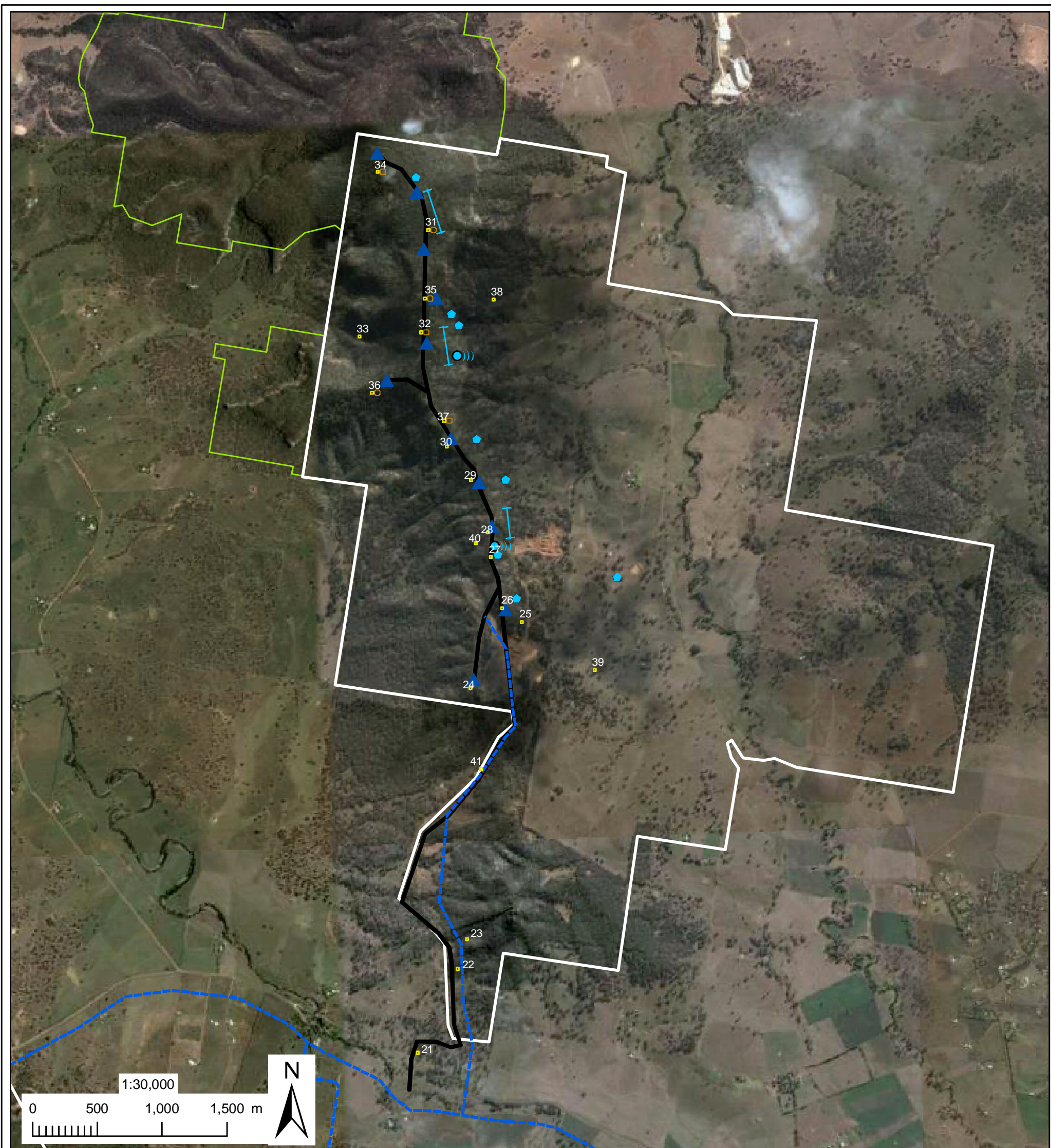

## Legend

	Approximate Subject Site Boundary		Large Cage Trap		Wind Turbine Generators
	Towarri National park		Anabat Station		Preferred Transmission Line Route
	Flora Quadrats 20x20m (numbered)		Recorded Owl Call Playback Station		Access Road
	EEC Condition Quadrats 30x30m		Elliot Trap Transect		

Approximate at A3 Original plan produced in A3 colour

Plan for indicative purposes only. Not for detailed measurement. Flora and fauna survey locations are approximate and have not been fixed by land survey. \*Subject Site boundary subject to final survey

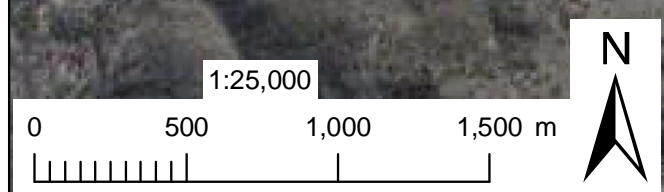
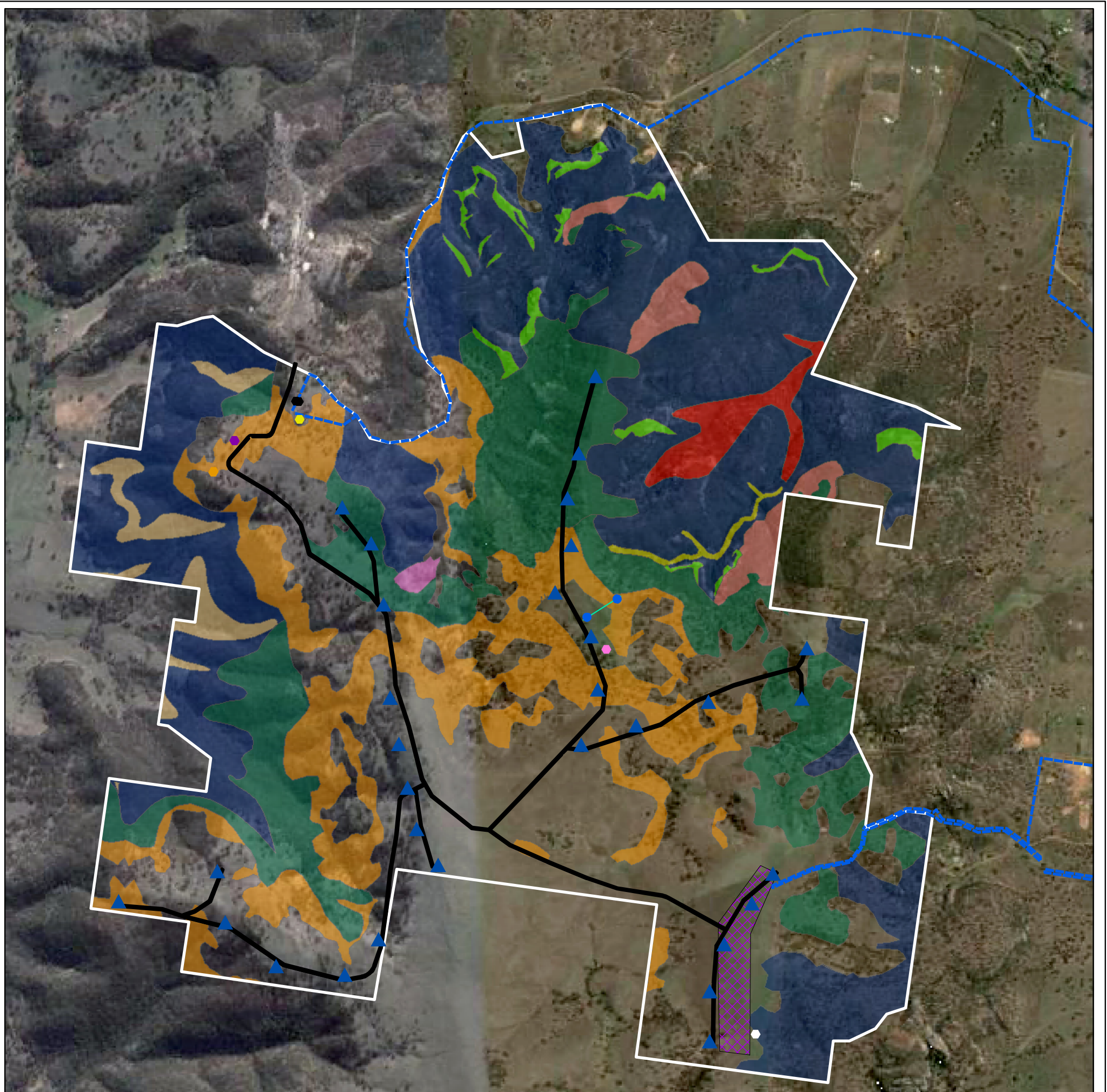

Legend			
	Approximate Subject Site Boundary		Grey Gum - Stringybark Open Forest
	Wind Turbine Generators		Maintenance Shed Location
	Preferred Transmission Line Route		Managers Residence Location
	Access Road		Site Office Location
	Closed Loop Hydro Plant		Substation and Switchyard Location
	Solar Photovoltaic Plant		Visitors and Education Centre Location
			Exposed Ironbark Cyperus Woodland
			Box Ironbark Red Gum Woodland
			Box Woodland Grassy Forest
			Slaty Gum Open Forest
			Rocky heathland on Sandstone Benches
			Grey Gum - Apple Open Forest
			Dry Rainforest Closed Forest
			Exposed Ironbark Woodland
			Grassland with Scattered Trees

Approximate at A3 Original plan produced in A3 colour

Plan for indicative purposes only. Not for detailed measurement. Flora and fauna survey locations are approximate and have not been fixed by land survey. \*Subject Site boundary subject to final survey



ABN: 62 274 841 042  
 PO Box 360  
 369 Mann Street  
 Gosford NSW 2250  
 Ph: (02) 4324 7888  
 Fax: (02) 4324 7899  
 cegconsult@bigpond.com

**Figure A3 - Vegetation Communities within the Subject Site  
 Mountain Station, Kyoto Energy Park, Scone**

Ver.1 By:JM  
 04/09/08  
 Ref.No.CE40

Source: Aerial © Department of Lands (2007)

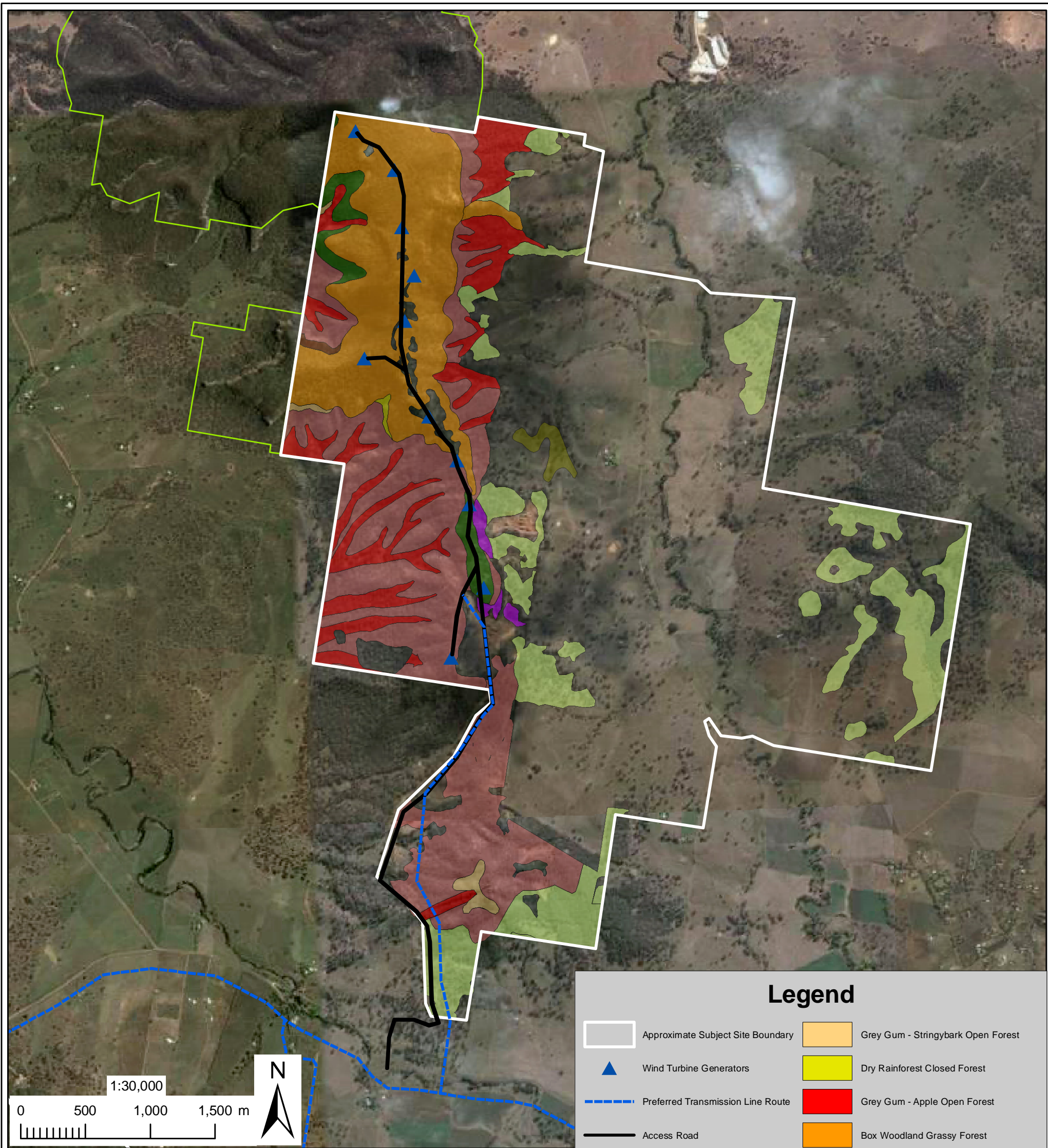

Legend			
	Approximate Subject Site Boundary		Grey Gum - Stringybark Open Forest
	Wind Turbine Generators		Dry Rainforest Closed Forest
	Preferred Transmission Line Route		Grey Gum - Apple Open Forest
	Access Road		Box Woodland Grassy Forest
	Towarri National park		Rocky Heathland on Sandstone Benches
	Red Gum Woodland		Exposed Acacia Low Open Forest
	Box - Ironbark Grassy Woodland		Ironbark - Stringybark Open Forest
			Ironbark - Box Open Forest
			Teatree Moist Heath
			Grey Gum - Ironbark Open Forest
			Grassland with Scattered Trees

Approximate at A3 Original plan produced in A3 colour

Plan for indicative purposes only. Not for detailed measurement. Flora and fauna survey locations are approximate and have not been fixed by land survey. \*Subject Site boundary subject to final survey



ABN: 62 274 841 042  
 PO Box 360  
 369 Mann Street  
 Gosford NSW 2250  
 Ph: (02) 4324 7888  
 Fax: (02) 4324 7899  
 cegconsult@bigpond.com

**Figure A4 - Vegetation Communities within the Subject Site  
 Middlebrook Station, Kyoto Energy Park, Scone**

Ver.1 By:JM  
 20/05/08  
 Ref.No.CE40

Source: Aerial © Department of Lands (2007)

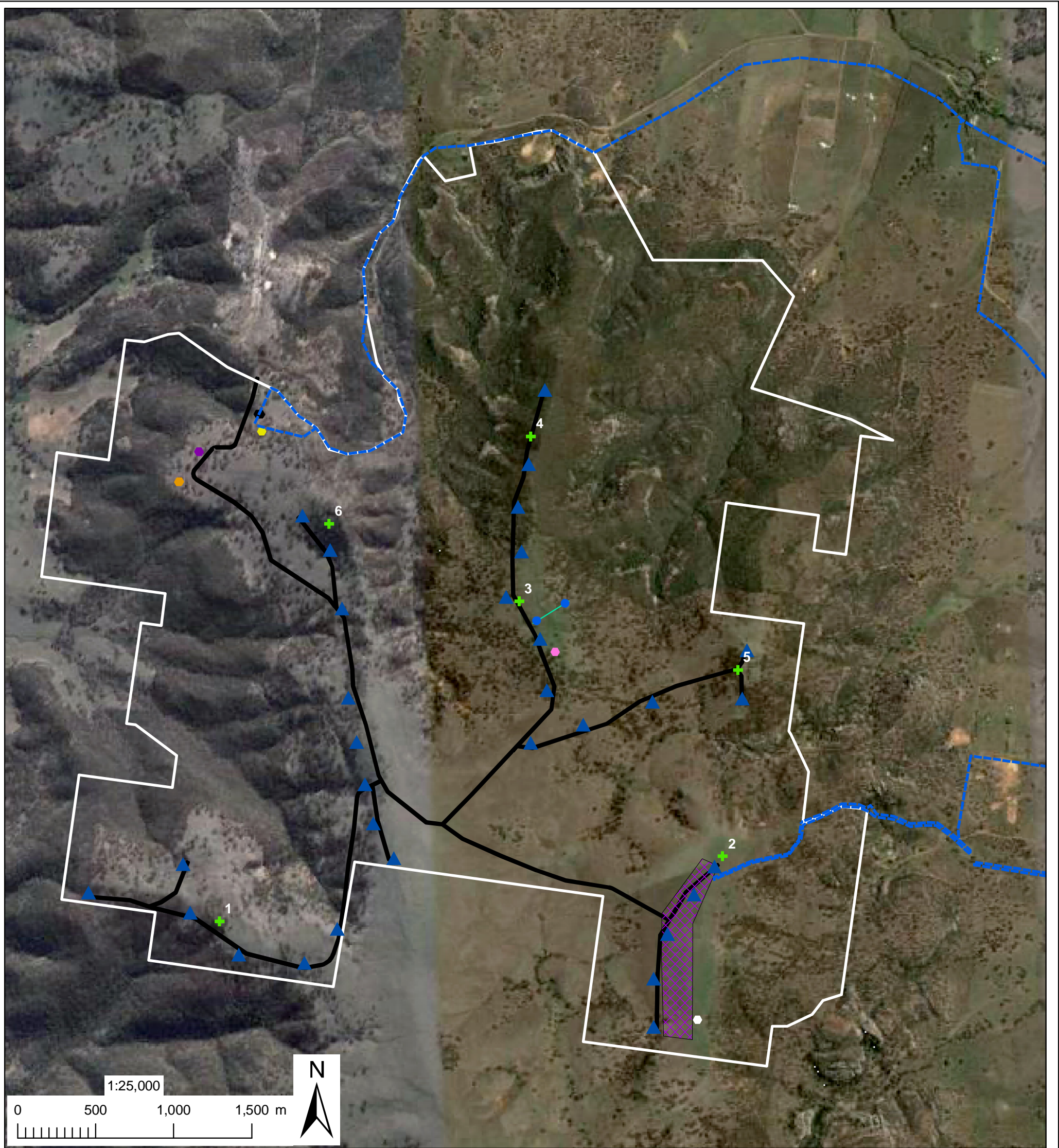

Legend					
	Approximate Subject Site Boundary		Concrete Batching Plant Location		Solar Photovoltaic Plant
	Bird Observation Points (1-6)		Maintenance Shed Location		Closed Loop Hydro Plant
	Wind Turbine Generators		Managers Residence Location		Access Road
	Preferred Transmission Line Route		Site Office Location		Substation and Switchyard Location
			Substation and Switchyard Location		Visitors and Education Centre Location
			Visitors and Education Centre Location		

Approximate at A3 Original plan produced in A3 colour

Plan for indicative purposes only. Not for detailed measurement. Flora and fauna survey locations are approximate and have not been fixed by land survey. \*Subject Site boundary subject to final survey



ABN: 62 274 841 042  
 PO Box 360  
 369 Mann Street  
 Gosford NSW 2250  
 Ph: (02) 4324 7888  
 Fax: (02) 4324 7899  
 cegconsult@bigpond.com

Ver.1 By:JM  
 04/09/08  
 Ref.No.CE40

**Figure 1 - Bird Survey Points  
 Mountain Station, Kyoto Energy Park, Scone**

Source: Aerial © Department of Lands (2007)

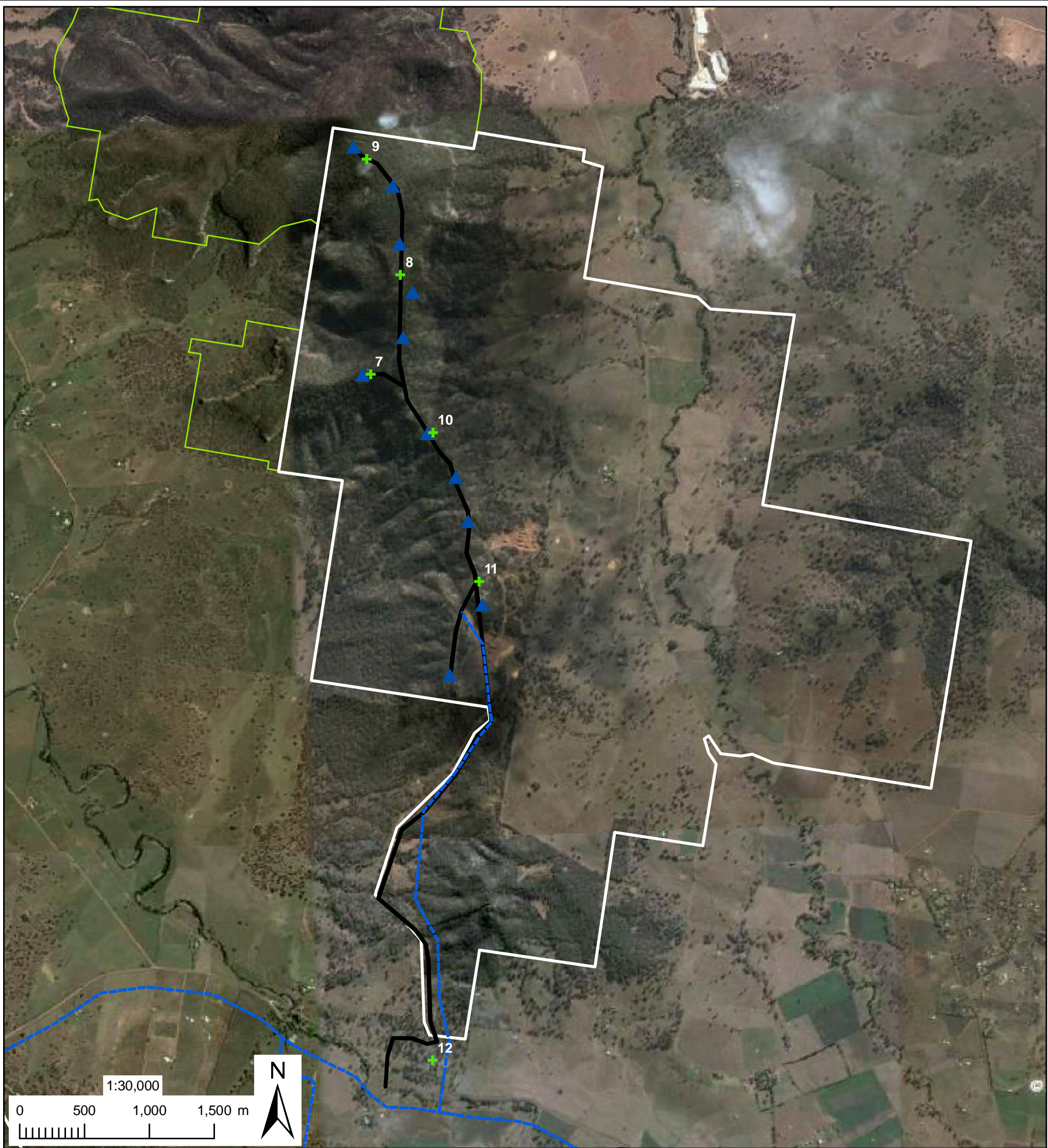

### Legend

- Approximate Subject Site Boundary
- ▲ Wind Turbine Generators
- Access Road
- +<sup>9</sup> Bird Observation Points (7-12)
- Preferred Transmission Line Route
- Towarri National park

Approximate at A3 Original plan produced in A3 colour

Plan for indicative purposes only. Not for detailed measurement. Flora and fauna survey locations are approximate and have not been fixed by land survey. \*Subject Site boundary subject to final survey



ABN: 62 274 841 042  
 PO Box 360  
 369 Mann Street  
 Gosford NSW 2250  
 Ph: (02) 4324 7888  
 Fax: (02) 4324 7899  
 cegconsult@bigpond.com

Ver.1 By:JM  
 19/05/08  
 Ref.No.CE40

**Figure 2 - Bird Survey Points**  
 Middlebrook Station, Kyoto Energy Park, Scone

Source: Aerial © Department of Lands (2007)

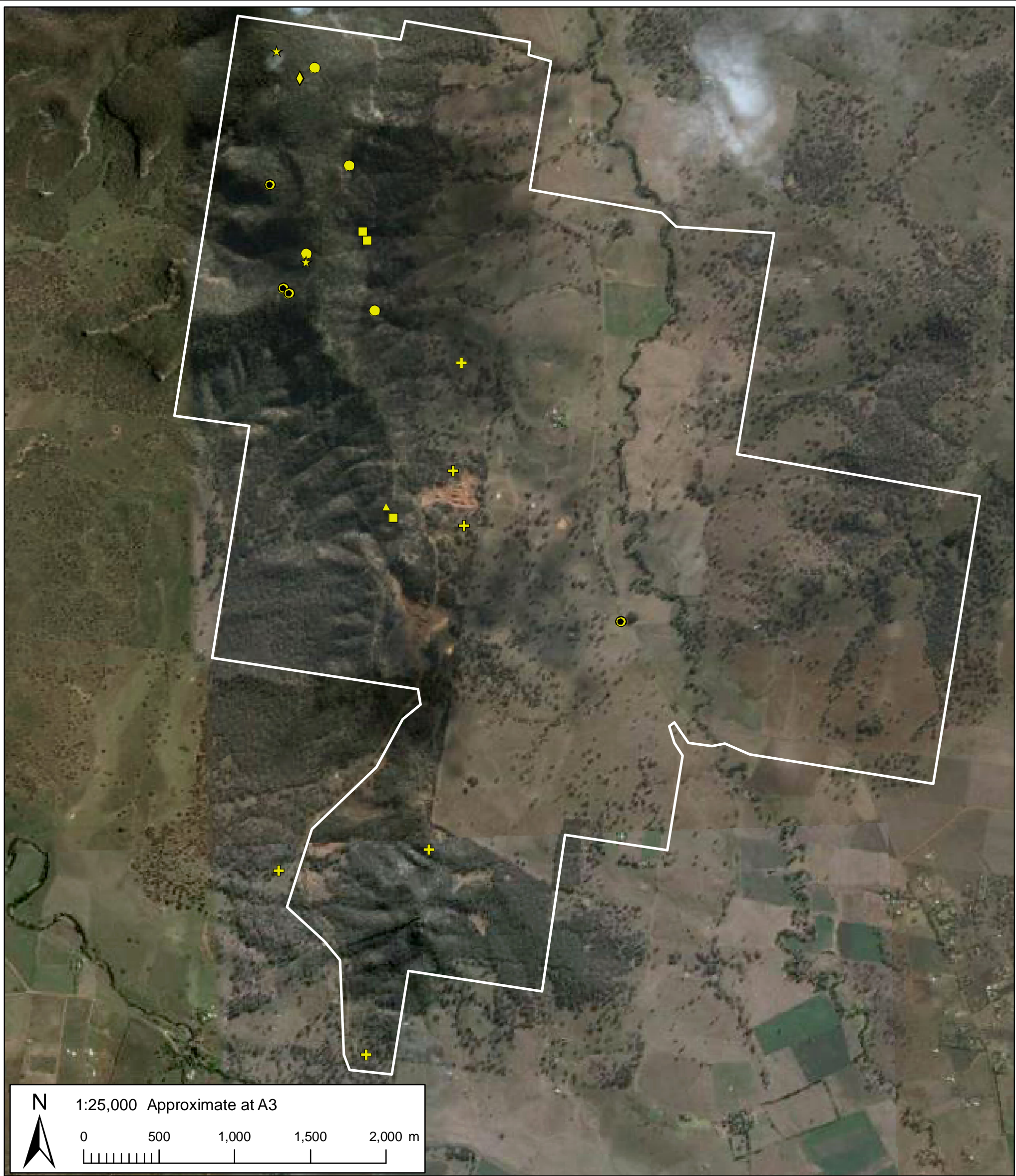

Original plan produced in A3 colour. Subject site boundary subject to final survey.  
 Flora and fauna survey locations are approximate and have not been fixed by land survey. Plan for indicative purposes only, not for detailed measurement.

### Legend

<p> Approximate Subject Site Boundary</p> <p> <i>Cymbidium canaliculatum</i> Location (Hunter Catchment Endangered Population)</p>	<p> Eastern Bentwing-bat</p> <p> Glossy Black-Cockatoo</p>	<p> Grey-crowned Babbler</p> <p> Grey-headed Flying-fox</p> <p> Yellow-bellied Sheathail-bat</p>
		<p> Speckled Warbler</p>

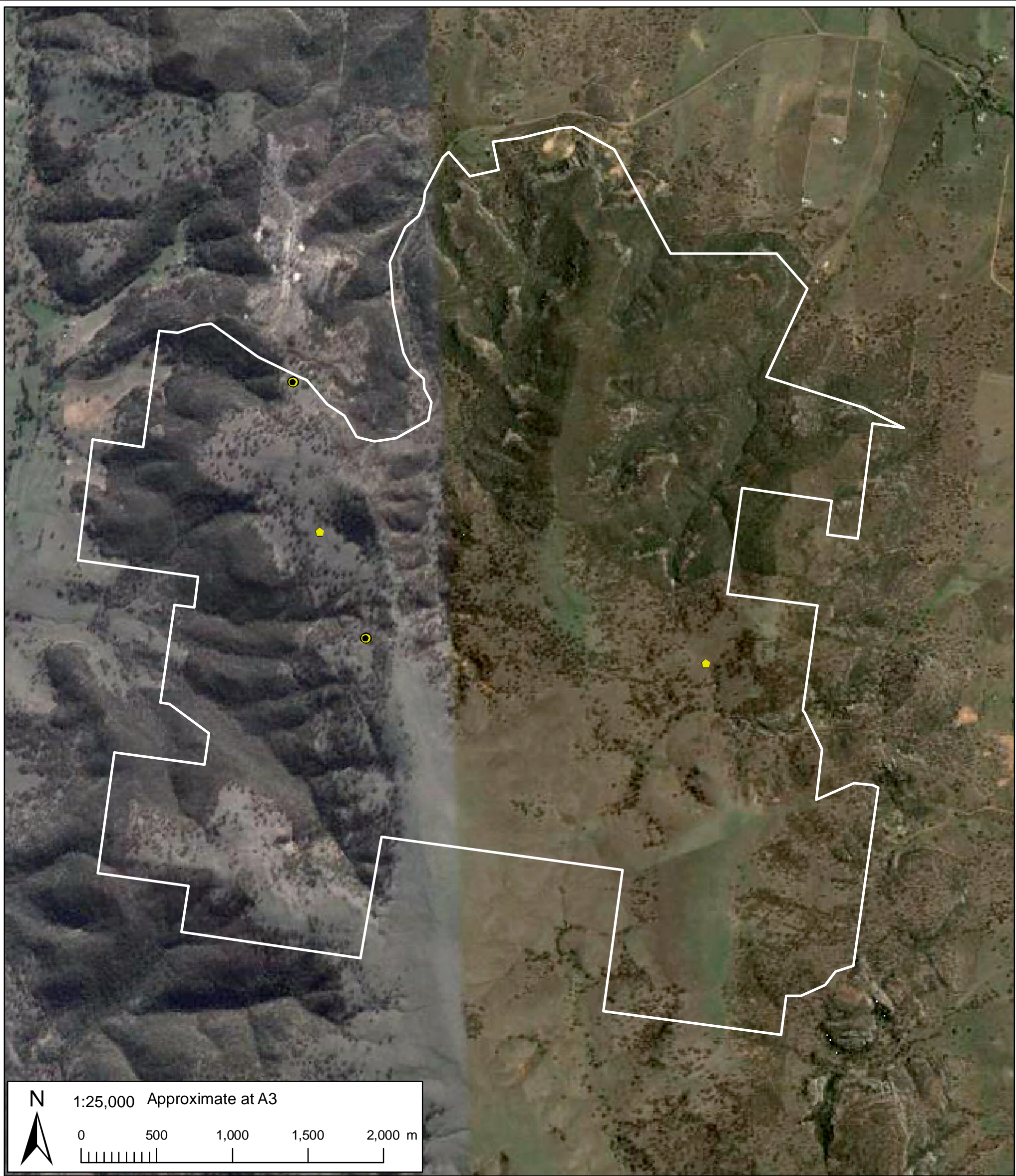

Original plan produced in A3 colour. Subject site boundary subject to final survey.  
 Flora and fauna survey locations are approximate and have not been fixed by land survey. Plan for indicative purposes only, not for detailed measurement.

### Legend

- Approximate Subject Site Boundary
- Cymbidium canaliculatum* Location  
(Hunter Catchment Endangered Population)
- Eastern Cave Bat



ABN: 62 274 841 042  
 PO Box 360  
 369 Mann Street  
 Gosford NSW 2250  
 Ph: (02) 4324 7888  
 Fax: (02) 4324 7899  
 cegconsult@bigpond.com

By JM  
 11/06/09  
 Ref.No.CE40

**Figure 2**  
**Threatened Species Locations (Mountain Station)**  
**Kyoto Energy Park, Scone**

Source: Aerial © Department of Lands (2007)

**APPENDIX II**

**DEPARTMENT OF ENVIRONMENT, WATER, HERITAGE AND  
THE ARTS REFERRAL DETERMINATION**



**Australian Government**

**Department of the Environment, Water, Heritage and the Arts**

**Notification of  
REFERRAL DECISION – not controlled action**

**Kyoto Alternative Energy Park, Scone, NSW (EPBC 2008/3979)**

This decision is made under Section 75 of the *Environment Protection and Biodiversity Conservation Act 1999* (EPBC Act).

**Proposed action**

person named in the referral	Pamada Pty Ltd
proposed action	Construction of an Energy Park at Middlebrook Station and Mountain Station, Scone NSW, as described in referral documentation received on 22 January 2008 and in additional information received on 28 February 2008.

**Referral decision: Not a controlled action**

status of proposed action	The proposed action is not a controlled action.
---------------------------	---

**Person authorised to make decision**

Name and position	Cathy Skippington Assistant Secretary Environment Assessment Branch
signature	
date of decision	18-3-08

**APPENDIX III**  
**BIRD IMPACT ASSESSMENT**

## **APPENDIX 4**

### **FLORA AND FAUNA ASSESSMENT REPORT**

# Kyoto energypark

## Appendix A(i)

- Referral of Proposed Action to the DEWHA
- Notification of Referral Decision – DEWHA  
CEG Consult  
(May 2008)



## Australian Government

### Department of the Environment and Water Resources

# Referral of proposed action

## What is a referral?

The *Environment Protection and Biodiversity Conservation Act 1999* (the EPBC Act) protects matters of national environmental significance (NES), and the environment, in relation to Commonwealth actions, and actions on (or impacting upon) Commonwealth land. The purpose of a referral is to determine whether your proposed action will need formal assessment and approval under the EPBC Act.

Your referral will be the principal basis for the Minister for the Environment and Water Resources' decision as to whether approval is necessary and, if so, the type of assessment that will be taken. These decisions are made within 20 business days.

## When do I need to make a referral?

A referral must be made for actions that are likely to have a significant impact on matters protected by Part 3 of the EPBC Act:

- World Heritage (sections 12 and 15A)
- National Heritage places (sections 15B and 15C)
- Wetlands of international importance (sections 16 and 17B)
- Listed threatened species and communities (sections 18 and 18A)
- Listed migratory species (sections 20 and 20A)
- Protection of the environment from nuclear actions (sections 21 and 22A)
- Marine environment (sections 23 and 24A)
- Protection of the environment from actions involving Commonwealth land (sections 26 and 27A)
- Protection of the environment from Commonwealth actions (section 28)

OR

- actions that may have a significant impact on the environment of Commonwealth land (even if taken outside Commonwealth land)
- actions taken on Commonwealth land that may have a significant impact on the environment generally
- actions by Commonwealth Authorities that are likely have a significant impact on the environment require approval.

You may still make a referral if you believe your action is not going to have a significant impact, or if you are unsure.

To help you decide whether or not your proposed action requires approval (and, therefore, if you should make a referral), read the following documents, available from the Department web site:

- the Policy Statement titled *Principle Significance Guidelines 1.1 – Matters of National Environmental Significance*. Additional sectoral guidelines are also available.
- the Policy Statement titled *Principle Significance Guidelines 1.2 - Actions on, or impacting upon, Commonwealth land, and actions by Commonwealth agencies*.
- the interactive map on the web site—enter a location to obtain a report on what matters of NES may occur in that location.

## A staged or component action

An action that is a component of a larger action may not be accepted separately and may require referral of the larger action for consideration under the EPBC Act. Refer to *Fact Sheet 6: Staged Developments/Split Referrals*.

If you want to make a referral for a staged or component referral, contact the EPBC Act Referrals Section (1800 803 772).

## Permits

Some activities may also require a permit under other sections of the EPBC Act, whether or not approval is required. Information is available on the Department web site.

## Completing the referral form

Completing this form will help ensure that you submit the information required by the EPBC Regulations.

All referrals MUST be published on the Department's web site for public comment (the Department will arrange this) and should generally be:

- readily understood by the public
- no longer than 25 A4-sized, single-sided pages
- typed (main text no smaller than 11 points)
- have clearly legible maps and diagrams
- supplied unbound or electronically.

Provide supporting documentation, such as environmental reports or surveys, as attachments. However, the referral form must contain the core information, so that it provides an adequate basis for public comment and decision-making.

Provide coloured maps, figures or photographs to help explain the project and its location. Aerial photographs, in particular, can provide a useful perspective and context. Figures should be good quality as they may be scanned and viewed electronically as black and white documents. Maps should be of a scale that clearly shows the location of the proposed action and any environmental aspects of interest.

### Using the MS Word file to enter your information

You can complete your referral by entering your information into this Word file.

Instructions are provided in green text. If you do not see the instructions you need to reveal 'hidden' text. A toolbar with buttons to turn the instructions on and off should be visible when you open the file.

Normally the instruction text will not print. (If you wish to print a copy of the form with the instructions you will need to select the Options button in the Print dialog and select Hidden text.)

### Submitting the referral form

#### By mail to

EPBC Act Referrals Section  
Environment Assessment Branch  
Department of the Environment and  
Water Resources  
GPO Box 787  
CANBERRA ACT 2601

#### By fax to 02 6274 1789

- Referrals must be of sufficiently clear quality to be scanned into electronic format.
- Address the fax to the mailing address, and clearly mark it as a 'Referral under the EPBC Act'.
- Follow up with a mailed hardcopy including copies of any attachments or supporting reports.

#### By email to [epbc.referrals@environment.gov.au](mailto:epbc.referrals@environment.gov.au).

- Clearly mark the email as a 'Referral under the EPBC Act'.
- Attach the referral as a Microsoft Word file and, if possible, a PDF file.
- To ensure file sizes are not too large (below two megabytes), enclose maps and figures as separate files if necessary. If unsure, send a question to the email address.
- Follow up with a mailed hardcopy including copies of any attachments or supporting reports.

### What happens next?

The Department will write to you at the end of the 20 business day period to advise you of the outcome of your referral and whether or not formal assessment and approval under the EPBC Act is needed. There are three types of decisions about the referral.

**The proposed action is NOT LIKELY to be significant and does NOT NEED approval**

No further consideration is required under the environmental assessment provisions of the EPBC Act and the action can proceed (subject to any state or local government requirements).

**The proposed action is NOT LIKELY to be significant IF undertaken in specified manner**

The specified manner in which you must carry out the action will be identified as part of the final decision. You must report your compliance with the specified manner to the Department.

**The proposed action is LIKELY to be significant and does NEED approval**

The proposed action is subject to a public assessment process before it can be considered for approval. The level of assessment will be decided at the same time. (Further information about the levels of assessment and basis for deciding the approach are available on the web site.)

If the action is likely to be significant it is called a *controlled action* and the particular matters upon which the action may have a significant impact (such as World Heritage or threatened species) are known as the *controlling provisions*.

#### Compliance audits

The Department may audit your project at any time to ensure that it was completed in accordance with the information provided in the referral or the stated particular manner. If the project changes, such that the degree of significance could vary, you should write to the Department to advise of the changes, and likely significance, or discuss with the EPBC Act Referrals Section (1800 803 772).

### For more information

- call the Department of the Environment and Water Resources Community Information Unit on 1800 803 772 or
- visit the web site [www.environment.gov.au/epbc](http://www.environment.gov.au/epbc)

All the information you need to make a referral, including documents referenced in this form, can be accessed from this web page.

## Referral of proposed action

---

<b>Project title</b>	Kyoto Energy Park, Middlebrook Station, Middlebrook Road and Mountain Station, Owens Gap, SCONE
----------------------	---

---

### 1 Contacts

---

1.1	<b>Referring party</b>	Person, agent or agency who is making the referral Contact: Philip Conacher Director <i>Conacher Environmental Group</i> PO Box 360 GOSFORD NSW 2250 Ph: (02) 4324 7888 Fax: (02) 4324 7899 Email: <a href="mailto:conacherenviro@bigpond.com">conacherenviro@bigpond.com</a>
1.2	<b>Responsible party</b>	Person responsible for or who will carry out the proposed action. If same as 1.1, write 'as above' Mr Mark Dixon Project Manager Pamada Pty Ltd Level 16, 14-24 College St (PO Box 1446) Sydney 1300 Ph: (02) 9969 3608 Fax: (02) 9383 8321 Email: <a href="mailto:mark.dixon@pamada.com">mark.dixon@pamada.com</a>
1.3	<b>Proponent</b>	Person responsible for preparing assessment documentation, if approval is required. If same as 1.2, write 'as above'  As above

## 2 Summary of proposed action

NOTE: You must attach an A4 size map/plan(s) showing the location and approximate boundaries of the area in which the project is to occur. The summary below should encompass any alternative locations, timeframes or activities that are listed in Section 3.2.

### 2.1 Short description

The proposed development is for the construction of an Energy Park which will utilise a combination of various energy producing technologies as outlined below. The site is located near Scone in the Hunter Valley of NSW.

**Wind Turbine Generators:** It is proposed to construct approximately 12 turbines on Middlebrook Station and a maximum of 35 turbines within Mountain Station. The turbines are expected to be between 80 -105m in height with a blade length of 45m and will be positioned along the ridgelines to enable access to prevailing winds. Construction will require the clearing of 40x50m of vegetation to provide for construction of 20 x 30m anchorage pads with a further clearance of 10m on all sides, and also access roads which will mostly follow existing unformed tracks.

**Solar Thermal Plant:** The solar thermal plant will initially cover approximately 12 hectares and may be upgraded to between 50-100 hectares of existing cleared land on the plateau of Mountain Station, it is expected that clearing of native vegetation will not be required for its construction.

**Closed Loop Hydro Plant:** The closed loop hydro plant will be located within the central valley of Mountain Station where the steep slopes are able to provide sufficient water velocity to generate power. Construction of this plant will require the removal of native vegetation and habitat disturbance to provide for the pipeline loop and construction of access roads and infrastructure.

**Visitors and Education Centre:** This centre will be located on the cleared plateau of Mountain Station in the vicinity of the Solar Thermal Plant. The proposed area is already cleared and it is unlikely that further clearing for bushfire protection areas and access will be required.

#### **Associated Infrastructure:**

The proposal also includes infrastructure and associated developments such as:

- Construction depot
- Substation and Switchyard
- Material storage areas
- On-site quarries (already existing)
- Managers residence
- Operational offices
- Construction access
- Permanent tracks
- Bushfire Asset Protection Zones (APZs)
- Water, electrical and telephone services including underground and overhead lines.
- Transmission lines connecting to the state electricity grid.

2.2	<b>Latitude and longitude</b>		<b>Middlebrook Station</b>			<b>Mountain Station</b>		
		Location Point	Degrees	Minutes	Seconds	Degrees	Minutes	Seconds
		N. extent	31	57	00	32	00	50
		S. extent	32	00	50	32	04	05
		E. extent	150	50	20	150	46	30
		W. extent	150	46	50	150	43	10
2.3	<b>Locality</b>	Middlebrook Station – Approximately 7-12km north-west from Scone NSW Mountain Station – Approximately 9-14km west of Scone NSW						
2.4	<b>Size of the development footprint or work area (hectares)</b>	Total area of White Box/Yellow Box/ Blakeley's Redgum Grassy Woodland to be affected = approximately 8ha. This includes clearing for wind turbine pads (each 20 x 30m with a clearance of a further 10m on all sides), pipeline and associated roads and infrastructure which will mostly follow existing unformed tracks.						
		Total area of White Box/Yellow Box/ Blakeley's Redgum Grassy Woodland to be retained on-site = approximately 641ha (other large areas of WBYBBRGW are also located off-site).						
2.5	<b>Street address of the site</b>	<i>Middlebrook Station, Middlebrook Road, Scone</i> <i>Mountain Station, Merriwa Road, Scone</i>						
2.6	<b>Lot description</b>	<i>Middlebrook Station – Lots 17, 115 – 120, 126 and 127 in DP 750941;</i> <i>Mountain Station - Lots 20, 21, 23, 24, 30 – 39, 43, 50, 51, 53, 54, 60, 63, 65 – 71, 74, 85 – 92, 102, 106, 114 – 116, 118 in DP 750939 and Lots A and B in DP 154583.</i>						
2.7	<b>Local Government Area and Council contact (if known)</b>	Upper Hunter Shire Council						
2.8	<b>Project life</b>	Staged Construction: 3 – 8 Years from date of approval Operation: 20+ Years						
2.9	<b>Alternatives</b>		No					
		√	Yes, complete section 3.2					
2.10	<b>State assessment</b>		No					
		√	Yes, complete Section 3.5					
2.11	<b>Component of larger action</b>	√	No					
			Yes, complete Section 3.6					

## 3 Detailed project description

NOTE: The proposal described here is the action(s) on which ALL subsequent decisions under the EPBC Act will be made, including decisions on significance, level of assessment (if needed) and approval (if needed). It is therefore important that the description is complete and includes all components and activities associated with the action, as well as any specific alternatives to be assessed. If certain related components are not intended to be included within the scope of the referral, this should be clearly explained in Section 3.6.

### 3.1 Description of proposal

The proposed development is for the construction and operation of an Energy Park which will comprise the utilization of a combination of various energy producing technologies as outlined below.

#### *Wind Turbine Generators:*

It is proposed to construct approximately 12 turbines on Middlebrook Station and a maximum of 35 turbines within Mountain Station. Turbines are expected to be sited on a reinforced concrete footing approximately 4-6 metres in diameter. A 20 x 30 metre levelled pad is constructed from compacted earth material adjacent to the turbine to allow for safe and efficient erection of turbine components using heavy lifting cranes. A further clearance of at least 10 metres on all sides of the support pad is used to allow access for delivery of turbine parts efficient erection tolerance. Each turbine pad will therefore occupy an area of 30 x 40m or 0.12 hectare. The turbine towers are to be between 80 - 105m in height with a blade length of 45m. The turbines will be positioned along the ridgelines to enable access to prevailing winds. The siting of the turbines will predominantly be within existing cleared or pasture areas, removal of native vegetation will be kept to a minimum. Construction will require the clearing of a maximum of 0.12 ha per turbine (totalling 5.8ha for all pads) to provide for construction of support pads and further clearing for access roads which will generally follow existing unformed tracks. It is proposed to remove a total of up to 8ha of White Box – Yellow Box – Blakely's Redgum Grassy Woodland and Derived Native Grassland for some of the proposed turbine pads and associated sections of road. The remaining turbine pads are situated within other vegetation communities such as Pasture or Box/Ironbark/Redgum Woodland which are not classified as endangered ecological communities within the *EP&BC Act* (1999).

#### *Solar Thermal Plant:*

The solar thermal plant will initially cover 12 hectares but may be upgraded to between 50-100 hectares of existing cleared / pasture land on the plateau of Mountain Station, it is expected that clearing of native vegetation will not be required for its construction.

#### *Closed Loop Hydro Plant:*

The closed loop hydro plant will be located within the central valley of Mountain Station where the steep slopes are able to provide sufficient water velocity to generate power. Construction of this plant will require the removal of a maximum of 0.75ha (10 x 750m) of White Box – Yellow Box – Blakely's Redgum Grassy Woodland and Derived Native Grassland to provide for the construction of the north-western and southern sections of the pipeline and associated access/maintenance road (see Figure 1.2).

#### *Visitors and Education Centre:*

This centre is likely to occupy approximately 1.0ha and will be located on the cleared plateau of Mountain Station in the vicinity of the Solar Thermal Plant. The proposed area is already cleared and it is unlikely that further clearing for bushfire protection areas and access will be required.

#### *Associated Infrastructure:*

The proposal also includes infrastructure and associated developments such as:

- Construction depot / Maintenance Facility – situated in existing cleared pasture.
- Substation and Switchyard – situated in existing cleared pasture.
- Material storage areas – associated with the maintenance facility.

- On-site quarries – existing operating quarries located on Middlebrook station.
- Manager's residence - located in existing cleared / pasture area near turbine No 22.
- Operational offices – located near Maintenance facility.
- Construction access / permanent tracks – existing roads will be used wherever possible.
- Bushfire asset protection zones - unlikely to be required for Turbines, Closed Loop, Visitors Centre, Maintenance Facility or Solar Arrays.
- Water, electrical and telephone services including underground and/or overhead lines – to be incorporated into road construction on-site.
- Connection of the power output to the state electricity grid via overhead transmission lines.

### **3.2 Alternative locations, time frames or activities that form part of the referred action**

#### *Alternative Locations*

Wherever possible, the locations of these facilities have been chosen to minimise the removal of native vegetation. The philosophy throughout this project / action is to retain as much native vegetation as possible with particular emphasis on retaining the critically endangered ecological community known as White Box – Yellow Box – Blakely's Redgum Grassy Woodland and Derived Native Grassland (WBYBBRGW) as defined in the EP&BC Act (1999) and as defined in the Policy Statement for the White Box – Yellow Box – Blakely's Redgum Woodlands and Derived Native Grasslands (DEH, 2007).

#### *Time Frames*

The construction phase of this project is expected to be undertaken in a staged manner over a period of approximately 3-8 years. The project consists of several sub-projects, each with differing timetables and requirements. It is likely that construction of some projects will be completed before others are started. This staging is driven by and dependent on approvals, funding, numerous dissimilar construction and engineering tasks, advances in technology / science, and the necessity for design revisions or refinement as the project progresses.

#### *Alternative Activities*

Alternative activities within the proposed action/s are:

- Limiting the scale or placement of some projects within the proposal if they are likely to have a significant impact on the environment,
- Expanding the scale or placement of some projects within the proposal that are determined to have little or no significant impact on the environment.

### **3.3 Previously considered alternatives and the 'do nothing' case**

The alternatives are:

- Previous siting alternatives were considered, however the suitability of the subject site for wind turbines, the availability of unobstructed open spaces for the solar/thermal arrays and the previous disturbance within the majority of the proposed development area will minimise the immediate and long-term impacts on the local environment compared to other sites nearby.
- The closed loop hydro plant could be located elsewhere in the region, however, it is ideally situated near the other alternative power sources proposed as these facilities are likely to operate in tandem (ie. The wind turbine or solar power can be tapped to pump water to the top of the hydro loop in times of low power consumption on the state electricity grid, conversely, during times of high power consumption on the state grid the hydro loop can quickly generate peak electricity output for short periods). The site has the necessary topography and the other associated facilities / infrastructure nearby such as the required environmentally friendly, renewable/sustainable electricity from the other facilities within the proposed energy park and a viable connectivity to the state electricity grid.
- To not construct the electricity generating facilities that are clean, environmentally friendly and sustainable, and to rely on the continued use of fossil fuels or to switch to currently unpopular alternatives such as nuclear power generation.

- Do nothing – the subject site/s will continue to provide for pastoral use, pastoral use will still be a viable land use during construction and after the various projects have been completed. The site has been determined to be ideal for a wind farm with respect to the local topography and wind patterns. The do nothing approach will however prevent the use of the site as a ‘wind farm / solar-thermal / closed loop hydro’ electricity generation and visitor education facility.

### **3.4 Context, planning framework and state/local government requirements**

The context of the proposed action is to generate electricity in a clean, safe, non-polluting and renewable manner. The federal and state governments have a philosophy and responsibility to facilitate the production of cleaner and renewable energy and to reduce the carbon output from energy production. These aims are in line with the general opinion of the population. There are few planning frameworks for the construction of non-coal fired or hydro electricity schemes, other than continued general debate about reducing carbon outputs and to what degree or percentage should we reduce carbon output, and in what timeframe this should be achieved. This project is pro-active, environmentally friendly and entrepreneurial in its approach and would be unique within the region.

### **3.5 Environmental impact assessments under Commonwealth, state or territory legislation**

The proposed action has been assessed within the Flora and Fauna Assessment Report (*Conacher Travers Pty Ltd, 2007, Ref: 7091F*) in accordance with the *Threatened Species Conservation Act* (1995). A total of seventeen (17) vegetation communities have been identified within the subject site by *Conacher Travers* or previous surveys (Hill *et al.*, 2001 and Peak, 2006). The community descriptions for those vegetation types mapped by the previous surveys and not sampled in this study have been adapted from their corresponding reports (Hill *et al.*, 2001 and Peak, 2006).

The communities;

- Dry Rainforest Closed Forest
- Ironbark - Box Open Forest
- Ironbark Open Forest
- Ironbark-Stringybark Open Forest
- Grey Gum -Ironbark Open Forest
- Grey Gum – Stringybark Open Forest
- Grey Gum – Apple Open Forest
- Slaty Gum Open Forest
- Box Woodland
- Box – Ironbark Grassy Woodland (corresponds to White Box – Yellow Box – Blakely’s Redgum Grassy Woodland and Derived Native Grassland)
- Box Ironbark Red Gum Woodland
- Exposed Ironbark Woodland
- Exposed Ironbark Cyperus Woodland
- Red Gum Woodland
- Exposed Acacia Low Open Woodland
- Rocky Heathland on Sandstone Benches
- Grassland with Scattered Trees

The distribution of the vegetation and proposed development within the subject site are depicted in Figures 2.1a and 2.1b.

A flora species list and general description of the vegetation communities is provided within the attached Flora and Fauna Assessment Report (*Conacher Travers 2007*) (Appendix 1).

The Flora and Fauna Assessment Report, with respect to the *NSW Threatened Species Conservation Act* (1995), concluded that:

- i) One endangered flora population (*Cymbidium canaliculatum*) was detected within the subject site.
- ii) Seven (7) threatened fauna species, the Glossy Black-Cockatoo, Speckled Warbler, Grey-crowned Babbler, Grey-headed Flying-fox, Yellow-bellied Sheath tailed-bat, Common Bentwing-bat and the Eastern Cave Bat were observed within the subject site.
- iii) One endangered ecological community, White Box – Yellow Box – Blakely’s Redgum Grassy Woodland and Derived Native Grassland was observed within the subject site.
- iv) The proposed development is not likely to have a significant effect on threatened species, populations or ecological communities or their habitats.
- v) A Species Impact Statement should not be required for the proposed development.

In relation to the EP&BC Act one critically endangered ecological community (White Box - Yellow Box - Blakely’s Redgum Grassy Woodland and one vulnerable/threatened species (Grey-headed Flying Fox) were observed on the site.

### **3.6 A staged development or component of a larger project**

**NOTE:** The Minister for the Environment and Water Resources may not accept a referred action that is a component of a larger action and may request the person proposing to take the action to refer the larger action for consideration under the EPBC Act (Section 74A, EPBC Act).

If you wish to make a referral for a staged or component referral, read ‘Fact Sheet 6 Staged Developments/Split Referrals’ and contact the EPBC Act Referrals Section (1800 803 772).

This referral is not a staged referral, or part of a larger action. The proposed actions are likely to be staged with respect to construction commencement and completion times, however, all proposed actions within this group of actions have been disclosed and assessed.

## 4 Affected environment

**NOTE: You must attach a map(s)/plan(s) clearly showing the location of the action in relation to any matters of national environmental significance**

The following figures are attached:

- Figure 1.1 General layout sheet – Middlebrook Station
- Figure 1.2 General layout sheet – Mountain Station
- Figure 2.1 Vegetation Communities and Threatened Flora Locations -Middlebrook Station
- Figure 2.2 Vegetation Communities and Threatened Flora Locations -Mountain Station
- Figure 3.1 Fauna Survey and Threatened Fauna locations - Middlebrook Station
- Figure 3.2 Fauna Survey and Threatened Fauna locations - Mountain Station
- Figure 3.3 Preferred Transmission Line Route and Connection Options

The affected area consists of Pastoral Land with remnant native vegetation. The remnant vegetation is comprised of up to 17 different vegetation types ranging from pasture with sparse trees to various forest types. Two of the forest types (Box Woodland and Box – Ironbark Grassy Woodland) corresponds to White Box – Yellow Box – Blakely’s Redgum Grassy Woodland and Derived Native Grassland which is a Critically Endangered Ecological Community as listed in the *EP& BC Act* (1999). A total of up to 47 wind turbines are proposed to be erected within Middlebrook Station (12 turbines) and Mountain Station (35 turbines). Nine (9) of these wind turbines and associated access roads are located within the Box Woodland Grassy Forest corresponding to the White Box – Yellow Box – Blakely’s Redgum Grassy Woodland and Derived Native Grassland critically endangered ecological community within Middlebrook Station as shown in Figure 2.1 while a further 6 wind turbines and associated access roads are located within or closely adjacent to the same critically endangered ecological community within Mountain Station as shown in Figure 2.2. As a result, the proposed action will require the removal of a maximum of 8ha of White Box – Yellow Box – Blakely’s Redgum Grassy Woodland and Derived Native Grassland.

### 4.1 Matters of national environmental significance

#### 4.1 (a) World Heritage Properties

A point search with a 25km buffer originating at a point central to Middlebrook and Mountain stations was undertaken on the Protected Matters Search Tool at [www.environment.gov.au](http://www.environment.gov.au), (see Appendix 2). This search found no World Heritage Properties within the search area, therefore it is considered that the proposed action is not likely to have any detrimental impact on any World Heritage property.

#### 4.1 (b) National Heritage Places

The search tool (see Appendix 2) found no National Heritage Places within the search area, therefore it is considered that the proposed action is not likely to have any detrimental impact on any National Heritage Places.

#### 4.1 (c) Wetlands of International Significance (Ramsar)

The search tool found one (1) Wetland of International Significance within the search area. This wetland is the Hunter Estuary Wetlands which are located in the same catchment as the subject site. The Hunter Estuary Wetlands are situated approximately 125km south-east of the subject site, therefore it is considered that the proposed action is not likely to have any detrimental impact on any Wetlands of International Significance.

#### 4.1 (d) Listed threatened species and ecological communities

### **Ecological Communities**

Two of the vegetation communities observed within the subject site correspond in part with the critically endangered ecological community, White Box, Yellow Box, Blakely’s Red Gum Grassy Woodlands and Derived Native Grasslands.

Detailed condition sampling was completed in accordance with the guidelines for assessment identified within the EPBC Act Policy Statements – White Box - Yellow Box - Blakely's Red Gum Grassy Woodlands and Derived Native Grasslands (DEH 2006).

The results of 15 approximately 0.1ha sample plots, identified 4 areas of this community that failed to adequately meet the understorey condition criteria set by the DEH (2006) for determining the presence of White Box - Yellow Box - Blakely's Red Gum Grassy Woodlands. These areas were generally restricted to the severely overgrazed portions of Mountain Station.

The distribution of White Box - Yellow Box - Blakely's Red Gum Grassy Woodlands within the subject site is provided in Figures 2.1 and 2.2. These remnants cover approximately 649ha of the subject site. The proposal is likely to impact on a maximum of 8ha or 1.2% of this communities extent within the subject site.

With regard to the Box Woodland present on the subject site, several criteria must be assessed to satisfy the requirements of the EP&BC Act (1999). Criteria identified within the *EPBC Act Administrative Guidelines on Significance July* (2000) are addressed below in order to determine the significance of the impact upon White Box - Yellow Box - Blakely's Red Gum Grassy Woodlands and whether the development is subsequently classed as a controlled action.

An action has, will have, or is likely to have a significant impact on a critically endangered or endangered ecological community if it does, will, or is likely to:

- **lead to a long-term adverse affect on an ecological community, or**

The areas of this remnant White Box - Yellow Box - Blakely's Red Gum Grassy Woodlands present within the subject site have been highly disturbed by partial clearing of the tree and shrub layers, 'pasture improvement' activities, intensive grazing and trampling by livestock and moderate to high levels of weed invasion.

It is considered that the majority of the Box Woodland likely to be impacted by the proposal has already suffered long-term adverse affects and is unlikely to recover to its former structure and floristics without a comprehensive management plan and a large amount of effort and expense to rehabilitate the areas concerned.

It is considered that ongoing park activities associated with the Energy Park such as tourism access, maintenance of infrastructure etc. will have little impact on the habitat for the existing WBYBBRW ecological community.

The proposed action will require the removal of a maximum of 8ha or 1.2% of the total occurrence of this community within the subject site for the construction of the roads and footprints of the wind turbines.

- **reduce the extent of a community, or**

The areas of this remnant White Box - Yellow Box - Blakely's Red Gum Grassy Woodlands present within the subject site have been highly disturbed by partial clearing of the tree and shrub layers, 'pasture improvement' activities, intensive grazing and trampling by livestock and moderate to high levels of weed invasion.

The distribution of White Box - Yellow Box - Blakely's Red Gum Grassy Woodlands within the subject site is provided in Figures 1.1 and 1.2. These remnants cover approximately 649ha of the subject site. The proposed action will require the removal of a maximum of 8ha or 1.2% of the total occurrence of this community within the subject site for the construction of the roads and footprints of the wind turbines.

It is considered that the majority of the White Box - Yellow Box - Blakely's Red Gum Grassy Woodlands likely to be impacted by the proposal has already suffered long-term adverse effects and is unlikely to recover to its former structure and floristics without a comprehensive management plan and a large amount of effort and expense to rehabilitate the areas concerned.

However, despite the low quality and low viability of this community within the subject site the removal of areas of vegetation within the subject site for the proposed development are likely to reduce the extent of this community locally.

- **fragment an occurrence of the community, or**

The remnants of White Box - Yellow Box - Blakely's Red Gum Grassy Woodlands within the subject site are part of a mosaic of remnant trees in Pasture (grassland) that is extensive throughout the local area. The tree cover within the subject site and surrounding properties is not contiguous and therefore it is considered that the community is already fragmented. The proposed development is expected to remove some isolated poor quality remnants of this community however it will not further fragment this community within the local area.

- **adversely affect habitat critical to the survival of an ecological community, or**

The subject site has not been designated as habitat critical to the survival of White Box - Yellow Box - Blakely's Red Gum Grassy Woodlands. Therefore the proposed development will not adversely affect habitat critical to the survival of White Box - Yellow Box - Blakely's Red Gum Grassy Woodlands.

- **modify or destroy abiotic (non-living) factors (such as water, nutrients, or soil) necessary for the community's survival, or**

The proposed development is not expected to significantly modify or destroy abiotic (non-living) factors (such as water, nutrients, or soil) necessary for the community's survival.

- **result in invasive species that are harmful to the critically endangered or endangered community becoming established in an occurrence of the community, or**

The distribution of White Box - Yellow Box - Blakely's Red Gum Grassy Woodlands within the subject site is provided in Figures 1.1 and 1.2. These remnants cover approximately 649ha of the subject site. The proposed action will require the removal of approximately 8ha or 1.2% of the total occurrence of this community within the subject site for the construction of the roads and footprints of the wind turbines.

The proposed development is expected to remove highly disturbed vegetation that is already affected by high levels of exotic weed invasion. The proposal is also likely to provide an opportunity to manage the site with regards to weeds and the intensive grazing to minimise the future impact

of invasive species that are harmful to the critically endangered or endangered community in the local area.

- **interfere with the recovery of an ecological community.**

The proposed development is not expected to interfere with the recovery of Grassy White Box Woodland in the local area.

## Birds

### **Swift Parrot (*Lathamus discolor*)**

This species migrates from Tasmania and forages within woodlands with winter flowering eucalypts. The subject site provides suitable foraging habitat for this species. The proposed development is unlikely to impact upon this species or its habitat. This species was not observed within the subject site during detailed searches. This species would use the entire potential habitat within the local area and not the subject site exclusively. Therefore, the action proposed is not likely to have an adverse effect on the life cycle of the species.

### **Superb Parrot (*Polytelis swainsonii*)**

The Superb Parrot has a range of habitats from the River Red Gum forests of the Murray Riverina area to the Forests and Woodlands of the south-west slopes containing White Box, Yellow Box and Blakely's Red Gum. The Superb Parrot occurs from northern central south to the Barmah Forest area of northern Victoria (Blakers *et al.* 1984). Breeding is confined to Red Gum forests along the Murray and Edwards Rivers near Deniliquin and Mathoura; along the Murrumbidgee River from Wagga Wagga to about Darlington Point; and along the Lachlan River to near Cowra. Breeding occurs from September to December usually in a hollow branch or, sometimes in the hollow trunks of tall eucalyptus trees. (Higgins, P.J. 1999)

The subject site provides suitable foraging and roosting habitat for this species. The proposed development is unlikely to impact upon this species or its habitat. This species was not observed within the subject site during detailed searches. This species would use the entire potential habitat within the local area and not the subject site exclusively. Therefore, the action proposed is not likely to have an adverse effect on the life cycle of this species.

### **Australian Painted Snipe (*Rostratula australis*) – Syn. *Rostratula benghalensis***

The Australian Painted Snipe is usually found in shallow inland wetlands, either freshwater or brackish, that are either permanently or temporarily filled. Though some individuals are apparently resident in some areas, other individuals appear to be nomadic, temporarily occupying areas where suitable habitat exists.

The subject site provides very limited suitable foraging and roosting habitat for this species. This species was not observed within the subject site during detailed searches. The proposed development is unlikely to impact upon this species or its habitat as this species would use the entire potential habitat from within the local area and not the subject site exclusively. Therefore, the action proposed is not likely to have an adverse effect on the life cycle of this species.

### **Regent Honeyeater (*Xanthomyza phrygia*)**

The Regent Honeyeater inhabits mostly dry eucalypt woodlands and forests dominated by box ironbark eucalypts; on inland slopes of Great Divide, especially associations in moister more fertile sites, along creeks, broad river valleys and on lower slopes of foothills. (Higgins, P.J., J.M. Peter & W.K. Steele 2001). Nectar is the principle food but sugary exudates from insects are also used, and insects are essential for breeding. (Oliver 1998, 2000). The Regent Honeyeater is known to breed along the western Slopes of the Great

Dividing Range in New South Wales (Bundarra-Barraba district, Capertee Valley). Occasionally breeding elsewhere (Franklin *et al* 1989. Schodde *et al.*, 1992).

The subject site provides suitable foraging and roosting habitat for this species. This species was not observed within the subject site during detailed searches. The proposed development is unlikely to impact upon this species or its habitat as this species would use the entire potential habitat from within the local area and not the subject site exclusively. Therefore, the action proposed is not likely to have an adverse effect on the life cycle of this species.

## Mammals

### **Large-Eared Pied Bat (*Chalinolobus dwyeri*)**

It is probable that the Large-eared Pied Bat forages for insects below the forest canopy. During the day these bats may roost in caves, mine tunnels and the abandoned nests of Fairy Martins (Dwyer, 1991). The Large-eared Pied Bat may also utilise tree hollows (Schultz *et. al.* 1994). The Large-eared Pied Bat is mainly found in drier habitat including dry sclerophyll and woodland, east and west of the Great Dividing Ranges. However Hoyer and Dwyer (1995) suggest that from records of the species in sub alpine woodland, moist eucalypt forest and near rainforest, it may tolerate a greater range of habitats. The distribution of this bat ranges from inland and south-eastern QLD to central-eastern and north-eastern NSW (Parnaby 1992).

The subject site provides suitable foraging and shelter habitat for this species. The proposed development is unlikely to impact with this species or its habitat. This species was not observed within the subject site during detailed searches. This species would use the entire potential habitat within the local area and not the subject site exclusively. Therefore, the action proposed is not likely to have an adverse effect on the life cycle of this species.

### **Spotted-tailed Quoll (*Dasyurus maculatus*)**

The Spotted-tailed Quoll inhabits a number of habitats including dry to moist open forests or closed forests containing rock caves, hollow logs or trees for shelter / breeding. Although the subject site provides some suitable foraging and breeding habitat, this species was not detected within the subject site.

The subject site provides suitable foraging and shelter habitat for this species. The proposed development is unlikely to impact with this species or its habitat. This species was not observed within the subject site during detailed searches. This species would use the entire potential habitat within the local area and not the subject site exclusively. Therefore, the action proposed is not likely to have an adverse effect on the life cycle of this species.

### **Eastern Long-eared Bat (*Nyctophilus timoriensis*).**

In mainland Australia this species prefers semi-arid areas. Greater Long-eared Bats roost in tree hollows, fissures in branches and dried sheets of bark. (Churchill 1998). This species forages within the understorey feeding mostly on insects.

The subject site provides suitable foraging and shelter habitat for this species. The proposed development is unlikely to impact with this species or its habitat. This species was not observed within the subject site during detailed searches. This species would use the entire potential habitat within the local area and not the subject site exclusively. Therefore, the action proposed is not likely to have an adverse effect on the life cycle of this species.

### **Brush-tailed Rock-wallaby (*Petrogale penicillata*)**

The Brush-tailed Rock-wallaby is found in suitable rocky areas in a wide variety of habitats including rainforest gullies, wet and dry sclerophyll forest, open woodland and rocky outcrops in semi arid country, where it feeds mainly on grasses and forbs.

The subject site provides suitable foraging and shelter habitat for this species. The proposed development is unlikely to impact with this species or its habitat. This species was not observed within the subject site during detailed searches. This species would use the entire potential habitat within the local area and not the subject site exclusively. Therefore, the action proposed is not likely to have an adverse effect on the life cycle of this species.

#### **Grey-headed Flying-fox (*Pteropus poliocephalus*)**

The Grey-headed Flying-fox is found in a variety of habitats including rainforest, mangroves, paperbark swamps, wet and dry sclerophyll forests and cultivated areas (Churchill, 1998). Grey-headed Flying-foxes congregate in large camps of up to 200,000 individuals, depending on availability of surrounding blossoming plants, from early until late summer (Churchill, 1998). Camps are commonly formed in gullies, typically not far from water and in vegetation with a dense canopy. Roost sites are an important resource where mating, birth and rearing of young occurs as well as providing refuge (Strahan, 1995).

The subject site provides suitable foraging and shelter habitat for this species. The proposed development is unlikely to impact with this species or its habitat. Two Grey-headed Flying-foxes were observed flying over the Glen Ridge on Middlebrook Station during nocturnal surveys conducted on the evening of the 9<sup>th</sup> May 2007. This species would use the entire potential habitat within the local area and not the subject site exclusively. Therefore, the action proposed is not likely to have an adverse effect on the life cycle of this species.

### **Ray-finned Fishes**

#### **Murray Cod (*Maccullochella peelii peelii*)**

The Murray Cod is the largest freshwater fish found in Australia. It is a long lived predator species that is highly territorial and aggressive. It occurs naturally in the waterways of the Murray–Darling Basin in a wide range of warm water habitats that range from clear, rocky streams to slow flowing turbid rivers and billabongs. (above info from DEWR info sheet, 2007). There are no waterways suitable for this species within the proposed development area. It is therefore considered that the presence of this species within the subject site is unlikely and that that the action proposed is not likely to have an adverse effect on the life cycle of this species.

### **Reptiles**

#### **Namoi River Turtle (*Elseya bellii*)**

This species is known only from the headwaters of the Namoi and Gwydir Rivers, west of Armidale NSW, between 700 and 800m ASL (Cogger *et al.* 1993; Cann 1998). Localities in the two catchments are separated narrowly by the Nandewar Ra. Known localities include the Macdonald R. (also known as Muluerindie Ck) west of Uralla and Roumalla Ck near Kingston (Cogger *et al.* 1993). (above info from DEWR info sheet, 2007). The subject site is outside the known distribution of this species, therefore it is considered that the presence of this species within the subject site is unlikely and that that the action proposed is not likely to have an adverse effect on the life cycle of this species.

#### **Border Thick-tailed Gecko (*Underwoodisaurus sphyrurus*)**

This species is patchily distributed throughout the north-western slopes and northern tablelands of NSW and the Stanthorpe region of southern Qld (Czechura & Covacevich 1985; Cogger *et al.* 1993). Occupied sites in NSW have been found between 550 and 1030m ASL (P. Spark in prep. 2001). The distribution in NSW is bounded by the top of the Great Dividing Range to the east, the Liverpool Range in the south and Gunnedah in the west (P. Spark in prep. 2001). (above info from DEWR info sheet, 2007). The subject site is outside the known distribution of this species, therefore it is considered that the presence of this species within the subject site is unlikely and that that the action proposed is not likely to have an adverse effect on the life cycle of this species.

## Plants

### ***Cynanchum elegans* (White-flowered Wax Plant)**

This species is a climber or twiner with stems to 1 metre long. Small white flowers to 5mm long and 10 – 12 mm diameter appear in summer. Found from Gloucester to Wollongong in rainforest gullies and scrub and on scree slopes. Despite detailed targeted searches within suitable habitat, this species was not found within the subject site. It is considered that the action proposed is not likely to have an adverse effect on the life cycle of this species.

### ***Digitaria porrecta* (Finger Panic Grass)**

Finger Panic Grass is a loosely tufted grass growing to 60 cm tall. This species occurs in NSW and Queensland. In NSW it is found on the North West Slopes and Plains, from near Moree south to Tambar Springs and from Tamworth to Coonabarabran. Occurs in Native grassland, woodlands or open forest with a grassy understorey, on richer soils. Frequently associated tree species are *Eucalyptus albens* and *Acacia pendula*. Flowering season is summer or late summer from mid-January to late February. Despite targeted searches within suitable habitat, this species was not found within the subject site. It is considered that the action proposed is not likely to have an adverse effect on the life cycle of this species.

### ***Diuris sheaffiana* (Tricolour Diuris) – Syn. *Diuris tricolour***

This species is a terrestrial orchid with up to three basal leaves 20 – 30cm long and up to 4mm wide. This species often grows in sclerophyll forest amongst grasses. The flowering period for this species is September to November. It is considered that the subject site provides sub-optimal habitat for this species due to the past and present land uses including grazing and the associated trampling. Despite targeted searches this species was not found within the subject site. It is considered that the action proposed is not likely to have an adverse effect on the life cycle of this species.

### ***Ozothamnus tessellatus***

A dense shrub which favours sandstone eucalypt woodland and is restricted to a few locations north of Rylstone. While currently located outside of the known distribution, the subject site provides potential habitat for this species. No specimens of this species were observed within the subject site during surveys. The proposal will not require the removal of this species habitat within the subject site. Large areas of suitable and known habitat for this species are retained within the local conservation network of the upper hunter, including Goulbourn River NP, Wollemi NP and the adjoining Towarri NP. It is considered that the action proposed is not likely to have an adverse effect on the life cycle of this species.

### ***Prostanthera cryptandroides* subsp. *cryptandroides***

This low-spreading shrub favours rocky ridgelines on Narrabeen Group Sandstones. No specimens of this species were observed within the subject site during surveys. The proposal will not require the removal of this species habitat within the subject site. Large areas of suitable and known habitat for this species are retained within the local conservation network of the upper hunter, including Goulbourn River NP, Wollemi NP and the adjoining Towarri NP. It is considered that the action proposed is not likely to have an adverse effect on the life cycle of this species.

### ***Rulingia procumbens***

This species is a prostrate shrub with slender trailing stems to 30 cm long arising from woody stolons. The plant is stellate-hairy on all parts and grows in sandy sites. It is mainly confined to the Dubbo - Mendooran - Gilgandra region, also in Pilliga and Nymagee areas. This species flowers in early summer. Despite targeted searches this species was not found within the subject site. It is considered that the action proposed is not likely to have an adverse effect on the life cycle of this species.

### ***Thesium australe***

The flowering period for *Thesium australe* is Spring to Summer. The preferred habitat for *T. australe* is in Grassland or Woodland, often in damp sites. It is widespread in the northern half of NSW but is considered rare (Harden, 1994). Despite targeted searches within small areas of sub-optimal habitat, this species was not observed within the subject site. The previous land uses such as clearing, pasture improvement and livestock grazing on the subject site indicate that the presence of this species is unlikely. It is considered that the action proposed is not likely to have an adverse effect on the life cycle of this species.

#### **4.1 (e) Listed migratory species**

The Protected Matters Search on the DEWR web page lists the following migratory bird species as potentially occurring within the 25km buffer search area. These species are:

#### **Migratory Terrestrial Birds**

##### **White-bellied Sea Eagle (*Haliaeetus leucogaster*)**

This species is unlikely to occur within the subject site except if it overflowed the area whilst migrating. It is unlikely that this species would hunt within the subject site due to a lack of large waterbodies supporting fish of suitable prey size. It is considered that the action proposed is not likely to have an adverse effect on the life cycle of this species.

##### **White-throated Needletail (*Hirundapus caudacutus*)**

The White-throated Needletail inhabits most open spaces of sky above most terrains. This species migrates from its breeding grounds in Asia to Australia's north in the spring reaching the south-east by summer. The White-throated Needletail forages on insects on the wing rarely touching or landing on the ground, it may even roost on the wing although there are several records of roosting in trees etc. It is considered that the action proposed is not likely to have an adverse effect on the life cycle of this species.

##### **Rainbow Bee-eater (*Merops ornatus*)**

The Rainbow Bee-eater inhabits most woodland areas of Australia preferring more open terrain to thick forests. This species is insectivorous foraging mostly on larger insects, usually on the wing congregating in small flocks. The rainbow Bee-eater migrates from Australia's north, flying south to the southern states to breed in the summer. It is considered that the action proposed is not likely to have an adverse effect on the life cycle of this species.

##### **Black-faced Monarch (*Monarcha melanopsis*)**

The Black-faced Monarch inhabits rainforests, mangroves and eucalypt forests and woodland. This species is insectivorous foraging mostly by gleaning of tree foliage finding insects and occasionally sallying to take an insect on the wing. The Black-faced Monarch migrates in the summer from northern Australia to the south-eastern areas of Australia to breed, nesting in thick foliage generally within gullies. It is considered that the action proposed is not likely to have an adverse effect on the life cycle of this species.

##### **Satin Flycatcher (*Myiagra cyanoleuca*)**

The Satin Flycatcher inhabits a variety of habitats from forests and woodlands to mangroves and coastal heath. This species is insectivorous foraging within foliage and regularly sallying to take insects on the wing. The Satin Flycatcher migrates in the summer from northern Australia to the south-eastern areas of Australia to breed, nesting high in the outer branches of trees. It is considered that the action proposed is not likely to have an adverse effect on the life cycle of this species.

##### **Regent Honeyeater (*Xanthomyza phrygia*)**

The Regent Honeyeater inhabits mostly dry eucalypt woodlands and forests dominated by box ironbark eucalypts; on inland slopes of Great Divide, especially associations in moister more fertile sites, along creeks, broad river valleys and on lower slopes of foothills.

(Higgins, Peter & Steele 2001). Nectar is the principal food but sugary exudates from insects are also used (Oliver 1998, 2000). The Regent Honeyeater is known to breed along the western Slopes of the Great Dividing Range in New South Wales. The subject site provides potential habitat for this species. This species was not observed on-site during the breeding season. It is considered that the action proposed is not likely to have an adverse effect on the life cycle of this species.

### **Migratory Wetland Birds**

The Protected Matters Search on the DEWR web page lists the following migratory wetland bird species as potentially occurring within the 25km buffer search area. These species are:

White Egret (*Ardea alba*),  
Cattle Egret (*Ardea ibis*),  
Latham's Snipe (*Gallinago hardwickii*), and  
Painted Snipe (*Rostratula benghalensis*)

The subject site has very limited wetland habitat which is restricted to small to medium sized farm dams, ponded waters associated with existing quarrying activities, and small streams few of which are semi-permanent. Few of these waterbodies support wetland or emergent vegetation. Due to the limited amounts and poor quality of available wetland within the subject site, and the retention of most of the existing wet habitats, it is considered that the action proposed is not likely to have an adverse effect on the life cycle of any migratory wetland bird species.

### **Migratory Marine Birds**

The Protected Matters Search on the DEWR web page lists the following migratory marine bird species as potentially occurring within the 25km buffer search area. These species are:

Fork-tailed Swift (*Apus pacificus*),  
White Egret (*Ardea alba*), and  
Cattle Egret (*Ardea ibis*),

There is no marine habitat within the subject site. It is expected that migratory marine birds may overfly the subject site but are unlikely to forage or roost within the site. It is considered that the action proposed is not likely to have an adverse effect on the life cycle of any migratory marine bird species.

#### **4.1 (f) Nuclear actions**

The proposed action is not a nuclear action, therefore it is expected that this action will not have any nuclear effects within the local area.

#### **4.1 (g) Commonwealth marine areas**

No Commonwealth Marine Areas were listed within the output from the Protected Matters Search Tool (see Appendix 2). Therefore it is considered that the proposed action will have no effect on any Commonwealth Marine Areas.

## **4.2 Important or unique aspects of the environment, if relevant**

### **4.2 (a) Soil and vegetation characteristics**

#### **Soils**

The soil characteristics of the subject site are shallow to very shallow well to moderately drained Claustric Ridosols and Orthic Tenosols on crests and side slopes of the Wingen Maid soil landscape; Shallow to deep well to moderately drained Black Red and Brown Chromosols and Dermosols on crests and side slopes of the Ant Hill soil landscape; Moderately well drained, moderately deep Haplic Mesotrophic Black Dermosols across the plateau surfaces. These soil types are located throughout the wider local area and are not unique to the proposed development area.

## **Vegetation**

A total of seventeen (17) vegetation communities have been identified within the subject site by *Conacher Travers* or previous surveys (Hill *et al.*, 2001 and Peak, 2006). Refer to Section 2.2 within the attached Flora and Fauna Assessment Report for details. Two vegetation communities described within the Flora and Fauna report correspond (wholly or in part) to the White Box – Yellow Box – Blakely's Redgum Grassy Woodland and Derived Native Grassland community (WBYBBRGW) which is listed as a critically endangered ecological community within the *EP&BC Act* (1999). The proposed action will require the removal of approximately 8ha or 1.2% of the sites approximately 760.

### **4.2 (b) Water flows, including rivers, creeks and impoundments**

The subject site consists of gently sloping plains with steep-sided plateaus and rises (see Figures 1a and 1b). With regard to water flows including rivers, creeks and impoundments there is a small river in the eastern parts of Middlebrook Station. This stream is perennial however the flow is slow and usually only has significant flows during or shortly after storm events. Middlebrook and Mountain stations have numerous intermittent streams that only flow during and immediately following storm events. Impoundments within both properties consist of small to medium sized farm dams, most of which do not contain any wetland or emergent flora.

### **4.2 (c) Outstanding natural features, including caves**

There are numerous eroded or wind-sculpted caves in the exposed rocky steep rises and escarpments. These eroded escarpments are a visually appealing feature of the local area. The caves may contain suitable habitat for bird and bat roosts. The proposed action will not require the removal of any caves, therefore the proposed action is not expected to have a detrimental effect on the caves within the area.

### **4.2 (d) Gradient**

The gradients within the two properties are highly variable, from almost flat in the eastern half of Middlebrook Station and on top of the plateau in the central-southern parts Mountain Station, to the steep escarpments as the plateaus rise. Within both properties the slopes range from almost flat (2%) to near vertical (97-98%)

### **4.2 (e) Buildings or other infrastructure**

There are at least two disused rural dwellings within Mountain Station which do not have any official historical status. There is a currently occupied rural dwelling on Middlebrook Station, and not far away is an operating 'Farmstay' facility. Neither of these buildings have any official historical status. Other infrastructure within Middlebrook Station includes several gravel quarries some of which appear non-operating or disused. There is an existing operating heavy haulage road from these quarries which traverses Middlebrook Station southwards to the sealed public road.

### **4.2 (f) Marine areas**

There are no marine areas within the locality, therefore the proposed action is unlikely to directly impact upon any area of marine habitat.

### **4.2 (g) Kinds of fauna**

A comprehensive Flora and Fauna Assessment Report was undertaken for this project (*Conacher Travers Pty Ltd*, 2007, Ref: 7091F). This report contains vegetation community descriptions; lists of flora and fauna observed within the site; threatened flora and fauna species, populations and ecological communities which are listed within the *NSW Threatened Species Conservation Act* (1995) including their habitat potential; and assessments of the likely impact of the proposed action upon the flora and fauna. This Flora and Fauna Assessment Report is included as Addendum 1 to this referral.

#### 4.2 (h) Current state of the environment

##### **Vegetation**

The proposed development areas currently consist of Pasture under various remnant vegetation types. The surveys undertaken for the Flora and Fauna Assessment Report were undertaken in the latter stages of the recent drought (9<sup>th</sup> to 11<sup>th</sup> May 2007) and shortly after recent rains (12<sup>th</sup> to 14<sup>th</sup> June 2007) and cryptic flora surveys on 17<sup>th</sup> September 2007. The groundcovers during the drought survey period consisted of sparse, mostly dead grasses with few herbs. The ground layers during the second survey period was undergoing a flush of growth, mostly from exotic or annual herbs and forbs common to highly grazed land. It is expected that if rains continue, the ground layer will recover to its former state of a grassy pasture with some herbs.

##### **Erosion**

Erosion is present within the two properties, but only in a limited sense and not in any large areas. The erosion is limited to small areas associated with intermittent water flows and small areas of open pasture where only groundcovers are present, resulting in minor topsoil slippage on steeper areas.

##### **Weeds**

Much of the groundcover layer associated with the Pasture (with numerous overstorey vegetation types – see vegetation community descriptions in Addendum 1 – Flora and Fauna Assessment Report) is affected by varying degrees of weed infestation, mostly by common pasture weeds associated with sheep grazing. The level of weed invasion is more pronounced due to the sparse groundcover during the drought, and the high grazing pressure of the sheep, compared to the recent after rain flush of quick growing annuals which at the time of the second flora survey dominated over the slower growing grasses.

##### **Feral animals**

During the flora surveys several feral animals (pigs, goats and foxes) were detected either by direct observation or from tracks, scats or other marks. The numbers of any one of these feral animals were quite low.

#### 4.2 (i) Commonwealth Heritage Places and places on the Register of the National Estate

No Commonwealth Heritage Places were listed in the output from the Protected Matters Search Tool (see Appendix 2). Therefore it is concluded that no Commonwealth Heritage Places will be affected by the proposed action.

A total of 14 places on the Register of the National Estate (RNE) were listed in the output from the Protected Matters Search Tool (Appendix 2). These were;

##### **Historic**

Fitzgerald Bridge NSW

Invermein NSW

Kelvinside, Outbuildings and Surrounds NSW

M Campbell and Company Stores (former) & Outbuilding NSW

Murrurundi Urban Conservation Area NSW

Railway Station NSW

Scone Courthouse (former) & Theatre NSW

Segenhoe Homestead and Outbuildings NSW

St Aubins House NSW

### **Natural**

Burning Mountain Nature Reserve NSW  
Cedar Brush Nature Reserve NSW  
Manobalai Nature Reserve (1978 boundary) NSW  
Mount Wingen (Burning Mountain) Area NSW  
Wingen Maid Nature Reserve NSW

The preferred transmission line route is route 1a which is shown in blue on Figure 3.3. The proposed electrical transmission lines are predominantly existing road reserves and freehold land. The transmission lines are likely to cross areas designated as Travelling Stock Routes (TSR). The TSRs likely to be impacted by the proposed transmission lines are not listed as any Commonwealth Heritage Place and are not listed on the Register of the National Estate.

The proposed action is not to be undertaken by any Commonwealth agency, it is not located near any of these RNE places, nor is it to be undertaken within any Commonwealth Land. Therefore it is considered that the proposed action will not have a detrimental effect on any of these places.

#### **4.2 (j) Known Indigenous heritage values**

The indigenous heritage values of the proposed development area is unknown at this time. Further research or surveys would be required to ascertain the indigenous heritage value of the site. The proposed action is not within Commonwealth Land, nor is it to be undertaken by any Commonwealth agency.

#### **4.2 (k) Other important or unique values of the environment**

The following State and Territory Reserves are known in the region, these are:

Burning Mountain Nature Reserve, NSW  
Cedar Brush Nature Reserve, NSW  
Manobalai Nature Reserve, NSW  
Towarri National Park, NSW  
Wingen Maid Nature Reserve, NSW

It is expected that the proposed action will not have a direct detrimental effect upon any of these State and Territory Reserves.

#### **4.2 (l) Tenure of the action area (eg freehold, leasehold)**

The subject sites (Middlebrook Station and Mountain Station) are freehold. The land for the proposed transmission lines is predominantly Road Reserve

#### **4.2 (m) Existing land uses**

The proposed development areas are currently used as rural lands for sheep and cattle grazing.

#### **4.2 (n) Proposed land uses**

The proposed development area is to be used as an environmentally friendly electricity generation facility using three different technologies (Wind Turbines, Solar Arrays and a Closed Loop Hydro facility). It is expected that the surrounding lands will continue to be used for stock grazing following the construction of the generating facilities.

A narrow corridor is required for the transmission lines to connect the power output to the state electricity grid. These transmission lines are expected to be installed mostly along existing road reserves.

## 5 Nature and extent of likely impacts

### 5.1 Likely impacts on matters of national environmental significance (NES)

#### 5.1 (a) Likely impact on the world heritage values of a declared World Heritage property

The proposed action is not within or near any World Heritage properties, therefore it is considered unlikely that the proposed action will adversely impact upon any declared World Heritage property.

#### 5.1 (b) Likely impact on the heritage values of a listed National Heritage place

No listed National Heritage places were present in the output from the Protected Matters Search Tool on the DEWR website (See Appendix 2). It is therefore unlikely that the proposed action will directly impact upon the heritage values of any National Heritage place.

#### 5.1 (c) Likely impact on the ecological character of a declared Ramsar wetland

One Ramsar Wetland (The Hunter Estuary Wetlands) is listed in the output from the Protected Matters Search Tool on the DEWR website (see Appendix 2). The Hunter Estuary Wetlands are located approximately 125km to the south-east of the proposed action. It is therefore concluded that the proposed action is not likely to have a direct impact upon the Hunter Estuary (Ramsar) Wetlands.

#### 5.1 (d) Likely impact on the members of a listed threatened species or ecological community, or their habitat

Two Grey-headed Flying Foxes which are listed as Vulnerable within the EP&BC Act (1999) were observed flying westwards over the northern part of Middlebrook Station during nocturnal fauna surveys on 9<sup>th</sup> May 2007. This species would use large areas of the potential roosting and foraging habitat within the local area and not the subject site exclusively. Therefore, the action proposed is not likely to have an adverse effect on the life cycle of this species.

One critically endangered ecological community is present within the proposed development area. This is the White Box – Yellow Box – Blakely's Redgum Grassy Woodland and Derived Native Grassland community (WBYBBRGW). It is planned to remove approximately 8 hectares and retain a further 752 hectares of WBYBBRGW present within the two properties. The removal of approximately 8 hectares is required to construct the wind turbines and associated access roads and services that are located within this community on Middlebrook and Mountain Stations.

#### 5.1 (e) Likely impact on the members of a listed migratory species or their habitat

No listed migratory species were observed within or overflying the subject site, notwithstanding, it is expected that the proposed action will not adversely affect any listed migratory species or its habitat.

**5.1 (f) Likely impact on the environment in part of the Commonwealth marine area**

There are no marine areas within the locality, no marine areas were listed in the output from the Protected Matters Search Tool (see Appendix 2), therefore the proposed action is unlikely to directly impact upon any area of marine habitat.

**5.2 Likely impacts for nuclear actions, actions affecting Commonwealth land or actions taken by the Commonwealth**

Two Commonwealth lands were listed in the output from the Protected Matters Search Tool on the DEWR website (see Appendix 2), these were:

- Communications, Information Technology and the Arts - Australian Postal Corporation,
- Communications, Information Technology and the Arts - Telstra Corporation Limited.

The proposed action is not upon either of these Commonwealth lands, therefore the proposed action is not likely to have a detrimental effect upon these lands.

The proposed action is not a nuclear action, it is not to be undertaken by the Commonwealth or any Commonwealth Agency, nor will it affect Commonwealth Land. Therefore it is considered that the proposed action will not have a detrimental effect upon any Commonwealth Land.

## 6 Measures to avoid or reduce impacts

As stated earlier in Section 3.2, - The philosophy throughout this project / action is to retain as much native vegetation as possible with particular emphasis on retaining the critically endangered ecological community known as White Box – Yellow Box – Blakely's Redgum Grassy Woodland and Derived Native Grassland (WBYBBRGW) as defined in the EP&BC Act (1999) and as defined in the Policy Statement for the White Box – Yellow Box – Blakely's Redgum Woodlands and Derived Native Grasslands (DEH, 2007).

It is planned to remove a maximum of 8 hectares and retain a further 641 hectares of WBYBBRGW present within the two properties. The removal of approximately 8 hectares is required to construct the wind turbines, parts of the Hydro Loop, and associated access roads and services that are located within this community on Middlebrook and Mountain stations. The WBYBBRGW to be removed represents 1.2% of the total occurrence of WBYBBRGW known to occur within the two station properties.

### Wind Turbines

The removal of approximately 3 hectares of WBYBBRGW is required to construct 15 hardstand areas located within or close to the WBYBBRGW vegetation community. Each area will act as a stable base and anchor for the wind turbines and is to be 20 x 30m consisting of compacted earth which will be revegetated with a clearance of a further 10m of vegetation on all sides, totalling 0.2ha per pad. In addition, some sections of access roads will need to be constructed through the WBYBBRGW. These roads will generally follow the existing unformed tracks within the proposed development areas, however some widening to 5m wide is likely to be required, necessitating the removal of up to 4 hectares of WBYBBRGW along the roadsides in some sections of road.

### Hydro Loop

A further 0.75 hectare of WBYBBRGW will require clearing for the construction of the proposed Closed Loop Hydro pipeline which traverses through the WBYBBRGW in the north-western and southern parts of the loop. The clearing required for the pipeline construction and maintenance track is expected to be 10 metres wide (6m wide for the track and other infrastructure, and 4m for the pipeline) and approximately 750 metres long, totalling approximately 0.75 hectare.

### Impact Reduction

Wherever possible the proposed facilities have been designed and located to minimise the impacts upon the local environment.

- The placement of these electricity generating facilities is mindful of retaining as much native vegetation as possible with particular emphasis on retaining the critically endangered ecological community known as White Box – Yellow Box – Blakely's Redgum Grassy Woodland and Derived Native Grassland (WBYBBRGW) as defined in the EP&BC Act (1999) and as defined in the Policy Statement (DEH, 2007). As a result, wherever possible the proposed facilities have been located in existing cleared areas or in areas where the vegetation is more disturbed than elsewhere. The planning process for this project is under constant review due to advances in technology, changing legislation and other matters, therefore minor deviations from the current proposal are most likely to be achievable.
- The proposed development is expected to require the removal of approximately 8 hectares of White Box – Yellow Box – Blakely's Redgum Grassy Woodland and Derived Native Grassland. The two properties will therefore retain approximately 752 hectares of this critically endangered ecological community.
- The wind turbines have been widely separated which will reduce the potential for a phenomenon known as 'flicker', where the visual effect of the blades crossing each

other causes an annoying interference pattern to develop which is an undesirable visual effect.

- This wide separation of the wind turbines will lessen the overall or general visual impact of the wind farm. The wide separation does not present itself as a 'wall' of impeller blades.
- The wide separation of the turbines is also beneficial by allowing native or migratory species to detect and negotiate the spaces between the turbines in order to fly through the wind farm safely. This is expected to significantly reduce the strike-rate on native bird species.
- The Solar Arrays and Closed Loop Hydro facilities are located on the plateau and/or in a hollow such that they are not visible from surrounding lands. This removes any visual impact that these electricity generating facilities might have upon neighbouring properties. Nevertheless, some of the wind turbines will be highly visible from certain aspects surrounding the sites.

## 7 Conclusion on the likelihood of significant impacts

**NOTE:** Under the EPBC Act, you must identify in the referral whether or not you believe significant impacts on the matters protected under the Act are likely. If you identify that significant impacts are likely, you must identify the relevant protected matters in section 7.2.

**Do you THINK your proposed action is likely to have significant impacts?**

No, complete section 7.1

Yes, complete Section 7.2

### 7.1 Proposed action is NOT LIKELY to have significant impacts

#### Key reasons

The proposed action is likely to remove a maximum of approximately 8 hectares of the critically endangered ecological community known as White Box – Yellow Box – Blakely’s Redgum Grassy Woodland and Derived Native Grassland (WBYBBRGW). The remaining 752 hectares of the WBYBBRGW ecological community present within the subject sites will be retained. There are also other areas of WBYBBRGW within the local area which will not be impacted upon by this action.

Comprehensive bird surveys within the subject site were undertaken in accordance with Wind Farms and Birds: Interim Standards for Risk Assessment (Auswind / Brett Lane and Associates Pty Ltd, 2005). No bird species listed within the EPBC Act (1999) likely to suffer bird strike from the wind turbine blades were observed within the subject site

### 7.2 Proposed action is LIKELY to have significant impacts

#### Matters likely to be impacted

sections 12 and 15A (World Heritage)

sections 15B and 15C (National Heritage places)

sections 16 and 17B (Wetlands of international importance)

sections 18 and 18A (Listed threatened species and communities)

sections 20 and 20A (Listed migratory species)

sections 21 and 22A (Protection of the environment from nuclear actions)

sections 23 and 24A (Marine environment)

sections 26 and 27A (Protection of the environment from actions involving Commonwealth land)

section 28 (Protection of the environment from Commonwealth actions)

#### Key reasons

n/a – see Section 7.1

## 8 Assessment approach under the EPBC Act

NOTE: If a decision is made that a proposal needs approval under the Act, the Minister will also decide the assessment approach needed to satisfy the objectives of the Act. While the information you have provided in this referral will be taken into account in making this decision, the final decision rests with the Minister.

### Level of assessment

<input type="checkbox"/>	Bilateral Agreement applies
<input type="checkbox"/>	Accredited assessment
<input checked="" type="checkbox"/>	Assessment on referral information
<input type="checkbox"/>	Preliminary information
<input type="checkbox"/>	Public Environment Report
<input type="checkbox"/>	Environmental Impact Statement
<input type="checkbox"/>	Commission of Inquiry
<input type="checkbox"/>	No comment/Not sure

### Key reasons

## 9 Environmental history of the responsible party

NOTE: The EPBC Act Regulations provide for the environmental history of the party proposing to take the action to be taken into account when deciding the assessment approach for actions that need approval under the Act.

	Yes	No
9.1 Does the party taking the action have a satisfactory record of responsible environmental management. <ul style="list-style-type: none"> <li>If Yes, provide details</li> </ul>	✓	
9.2 Is the party taking the action subject to any proceedings under a Commonwealth, State or Territory law for the protection of the environment or the conservation and sustainable use of natural resources? <ul style="list-style-type: none"> <li>If Yes, provide details</li> </ul>		✓
9.3 For an action for which a person has applied for a permit under the EPBC Act, is the person making the application subject to any proceedings under a Commonwealth, State or Territory law for the protection of the environment or the conservation and sustainable use of natural resources? <ul style="list-style-type: none"> <li>If Yes, provide details</li> </ul>		✓
9.4 If the party taking the action is a corporation, will the action be taken in accordance with the corporation's environmental policy and planning framework? <ul style="list-style-type: none"> <li>If Yes, provide details of environmental policy and planning framework</li> </ul>	✓	

## 10 Information sources and attachments

### 10.1 References

- Australian Wind Energy Association (July 2005) Wind Farms and Birds: Standards for risk Assessment.
- Blakers, M., Davies, S., and Reilly, P.N (1984) *The Atlas of Australian Birds*. RAOU Melbourne University Press.
- Cann, J. (1998). *Australian Freshwater Turtles*. Beaumont Publishing Pty Ltd, Singapore.
- Churchill, S (1998) *Australian Bats* New Holland.
- Cogger, H. (2000). *Reptiles and Amphibians of Australia - 6th edn*. Reed New Holland, Sydney.
- Cogger, H.G., E.E. Cameron, R.A. Sadler & P. Egger (1993). *The Action Plan for Australian Reptiles*. [Online]. Australian Nature Conservation Agency. ANCA, Canberra. Available from: <http://www.environment.gov.au/biodiversity/threatened/action/reptiles/index.html>.
- Conacher Travers Pty Ltd (2007) Flora and Fauna Assessment Report. Kyoto Energy park Middlebrook Station, Middlebrook Road and Mountain Station, Owens Gap, Scone. (Ref: 7091F).
- Commonwealth Department of Environment and Heritage (2006) Cumulative Risk for Threatened and migratory Species.
- Czechura, G.V. & J. Covacevich (1985). Poorly known reptiles in Queensland. Page(s) 471-476. Royal Zoological Society of NSW, Sydney.
- Department of the Environment and Heritage (2006) EPBC Act Policy Statement; White Box – Yellow Box – Blakeley’s Red Gum Grassy Woodlands and derived native grasslands. DEH, Canberra.
- Dwyer (1991) Large-eared Pied Bat. In: *The Australian Museum Complete Book of Australian Mammals*. R. Strahan (Ed.) Angus and Robertson, Sydney p.343.
- Dwyer, P.D. (1995a) Common Bentwing-bat (*Miniopterus schreibersii*). In *The Mammals of Australia*. R. Strahan (Ed.) Reed Books, Chatswood.
- Environmental Protection and Biodiversity Conservation Act (1999). Environment Australia.
- Franklin.,D.C. Menkhorst.,P.W. Robinson.,J.L. (1989) *Ecology of the Regent Honeyeater Xanthomyza phrygia* in Emu Vol.89 Pt.3 Sept.1989
- Harden, G.J. (1994) *Flora of New South Wales Vols 1-4*, and supplements. Royal Botanic Gardens. New South Wales University Press, Kensington NSW.
- Harden, G.J. (2002) *Flora of New South Wales Vol 2 - Revised Edition*. Royal Botanic Gardens. New South Wales University Press, Kensington NSW.
- Higgins, P.J. (Ed. (1999) *Handbook of Australian, New Zealand and Antarctic Birds*. Vols 1-4. Oxford University Press, Melbourne.
- Higgins, P.J., J.M. Peter & W.K. Steel. (Eds) 2001. *Handbook of Australian New Zealand and Antarctic Birds. Volume 5: Tyrant-flycatchers to Chats*. Oxford University Press, Melbourne.

Hill *et al*, (1999) The Upper Hunter District of NSW National Parks and Wildlife Service (NPWS) vegetation survey of Towarri National Park.

Oliver, D.L. (1998) *Roosting of non-breeding Regent Honeyeaters Xanthomyza phrygia*, EMU- Journal of the Royal Australasian Ornithologists Union, Volume 98 Part 1

Oliver, D.L. (2000) *Foraging Behaviour and Resource Selection of the Regent Honeyeater Xanthomyza phrygia* in Northern New South Wales. In Emu Vol.100 Pt.1 March 2000.

Parnaby, H. (1992) *An interim guide to identification of insectivorous bats of south-eastern Australia*. The Australian Museum, Sydney, Technical Report, No. 8.

Peak, T . (2006) Volume 2: Profiles of Vegetation Communities. In “The Vegetation of the Central Hunter Valley, New South Wales”.

Schodde.,R. Mason., I.J & Christidis.,L. (1992) *Regional Age & Sexual Differentiation in the Regent Honeyeater ( Xanthomyza phrygia)* in Corella Vol16 Pt.1 1992.

Schultz, M., deOliviera, M.S. and Eyre T.J. (1994) Notes on the Little Pied Bat *Chalinolobus pictatus* in Central Queensland. *Queensland Naturalist* 33:35-38.

Spark, P. (2001). Northwestern Ecological Services.

Strahan, R. (Ed)(1995) *The Mammals of Australia* The Australian Museum/Reed Books Sydney.

Threatened Species Conservation Act (1995), New South Wales Government

## 10.2 Reliability of information

### 10.3 Attachments

<b>You must attach</b>	figures, maps or aerial photographs showing the project locality (section 2)	√
	figures, maps or aerial photographs showing the location of the project in respect to any matters of national environmental significance or important features of the environments (section 4)	√
<b>If relevant, attach</b>	copies of any state or local government approvals and consent conditions (section 3.4)	
	copies of any completed assessments to meet state or local government approvals and outcomes of public consultations, if available (section 3.5)	√
	copies of any flora and fauna investigations and surveys (section 4)	√
	technical reports relevant to the assessment of impacts on protected matters and that support the arguments and conclusions in the referral (section 4 and 5)	√
	report(s) on any public consultations undertaken, including with Indigenous Stakeholders (section 4)	

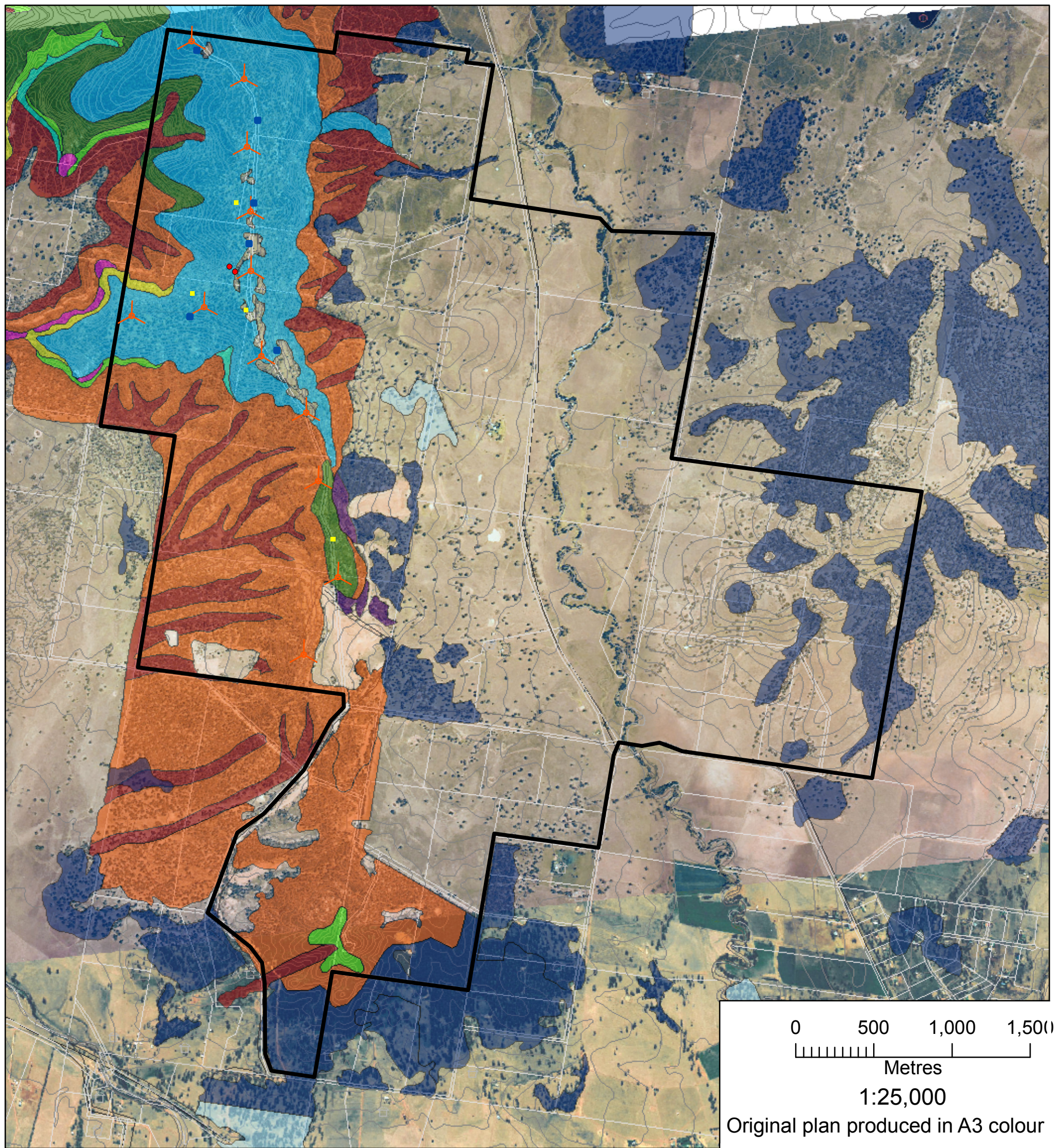

Flora and fauna survey locations are approximate and have not been fixed by land survey.

\*Study Area boundary subject to final survey

0 500 1,000 1,500  
 Metres  
 1:25,000  
 Original plan produced in A3 colour



**Legend**

- |   |                                    |                                      |
|---|------------------------------------|--------------------------------------|
| Approximate Site Boundary                 | Box Woodland Grassy Forest         | Rocky Heathland on Sandstone Benches |
| <i>Cymbidium canaliculatum</i> population | Dry Rainforest Closed Forest       | Teatree Moist Heath                  |
| EEC Condition Quadrats 30x30m             | Grey Gum - Apple Open Forest       | Grey Gum - Ironbark Open Forest      |
| Red Gum Woodland                          | Grey Gum - Stringybark Open Forest | Grassland with Scattered Trees       |
| Box - Ironbark Grassy Woodland            | Ironbark - Stringybark Open Forest |                                      |
| Exposed Acacia Low Open Forest            | Ironbark - Box Open Forest         |                                      |

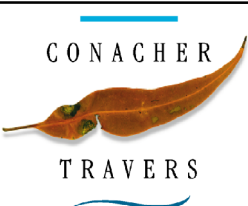

**Bushfire & Environmental Consultants**  
 40 The Avenue, Mt. Penang Parklands,  
 Central Coast Highway, Kariong NSW 2250  
 Ph (02) 4340 0677 Fax (02) 4340 2367  
 e-mail: [ecology@conachertravers.com.au](mailto:ecology@conachertravers.com.au)

**Figure 2.1 -**  
**Vegetation Communities and Threatened Flora**  
**Survey Locations of Middlebrook Station**  
 Kyoto Energy Park, Scone

Ver.F3.1a  
 18/01/08  
 Ref.No.7091

Source: DLWC 1:25,000 Aerial Photograph,  
 :Pamada Pty Ltd

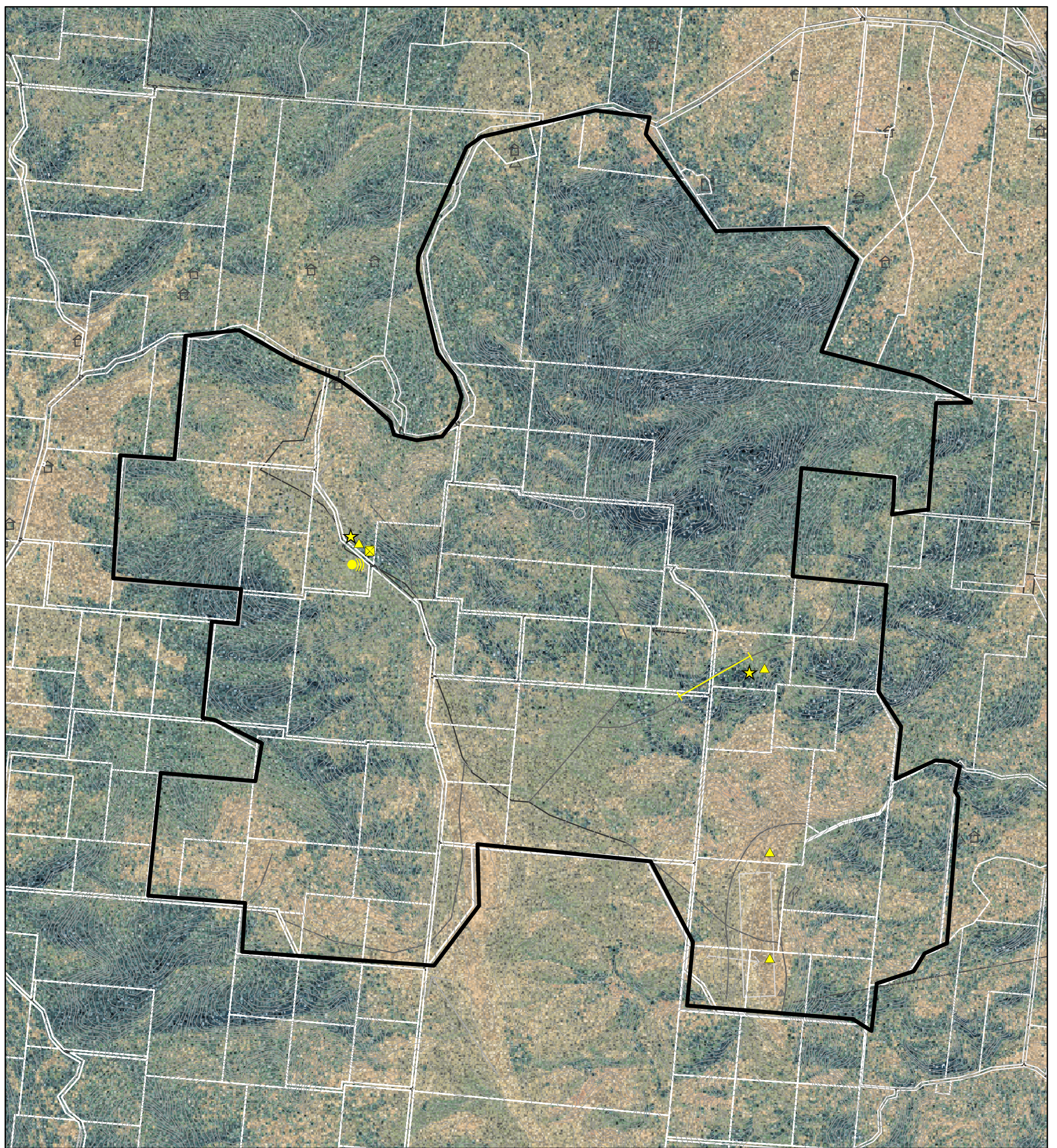

Flora and fauna survey locations are approximate and have not been fixed by land survey.

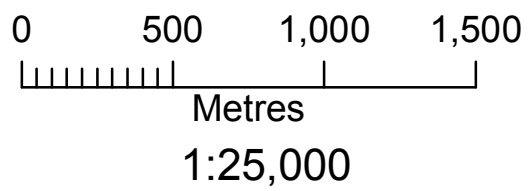

\*Subject Site boundary subject to final survey

\*Study Area boundary subject to final survey



Original plan produced in A3 colour

### Legend

-  Approximate Site Boundary
-  Elliot Trap Transect
-  Anabat Station
-  Recorded Owl Call Playback Station
-  Large Cage Trap
-  Eastern Cave Bat

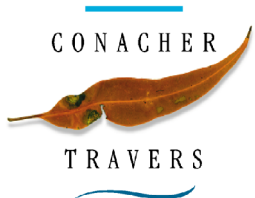

**Bushfire & Environmental Consultants**  
 40 The Avenue, Mt. Penang Parklands,  
 Central Coast Highway, Kariong NSW 2250  
 Ph (02) 4340 0677 Fax (02) 4340 2367  
 e-mail: [ecology@conachertravers.com.au](mailto:ecology@conachertravers.com.au)







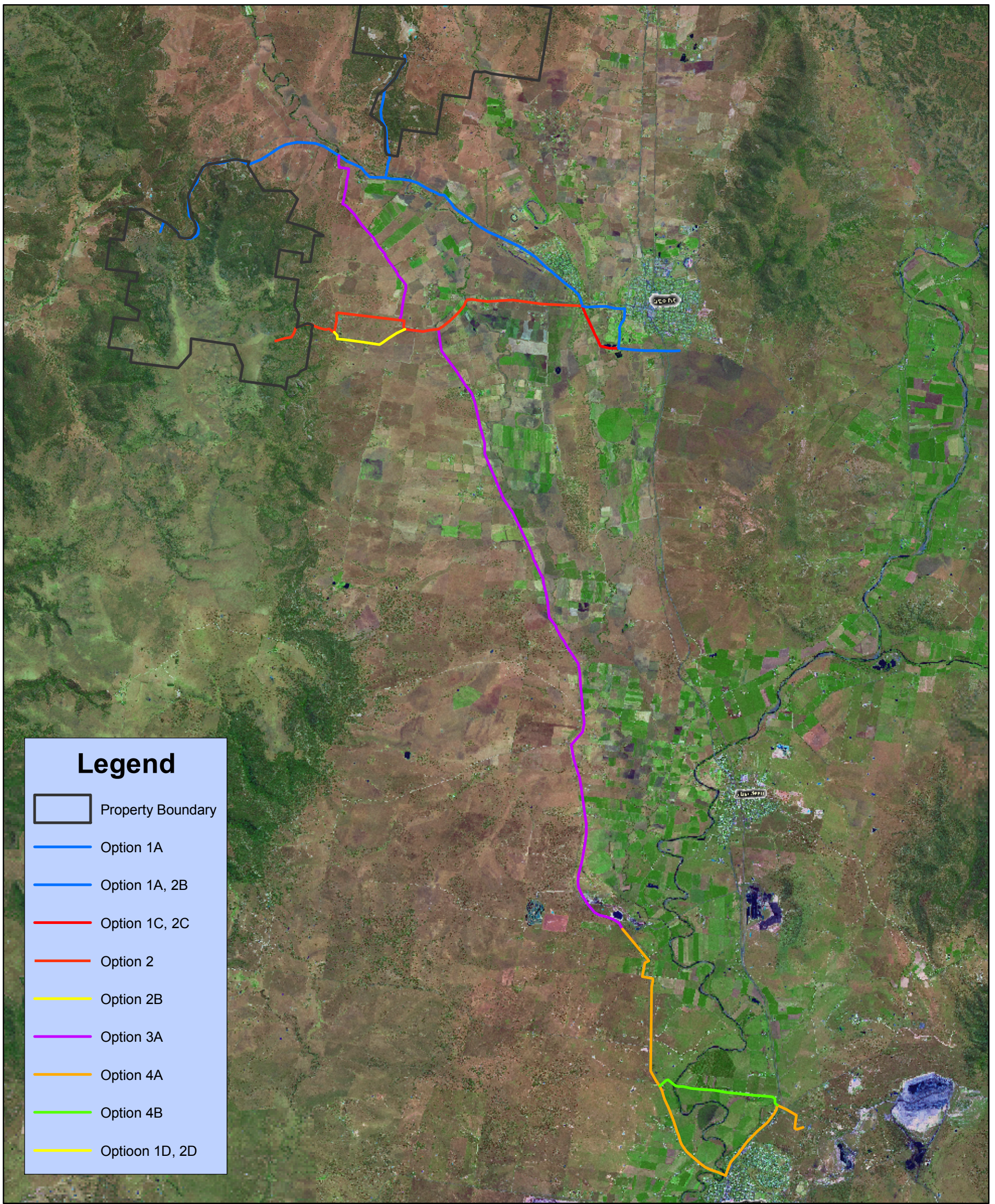

Ver. F3.1a  
 04/01/08  
 Ref.No.7091

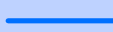
**Figure 3.2 -**  
**Fauna Survey and Threatened Species Locations**  
**Mountain Station**  
 Kyoto Energy Park, Scone

Source: DLWC 1:25,000 Aerial Photograph,  
 :Pamada Pty Ltd



**Legend**

-  Property Boundary
-  Option 1A
-  Option 1A, 2B
-  Option 1C, 2C
-  Option 2
-  Option 2B
-  Option 3A
-  Option 4A
-  Option 4B
-  Option 1D, 2D

Flora and fauna survey locations are approximate and have not been fixed by land survey.

0 2,000 4,000 6,000 m

1:100,000

Original plan produced in A3 colour

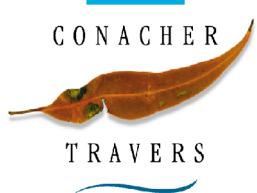

**Bushfire & Environmental Consultants**  
 40 The Avenue, Mt. Penang Parklands,  
 Central Coast Highway, Kariong NSW 2250  
 Ph (02) 4340 0677 Fax (02) 4340 2367  
 e-mail: [ecology@conachertravers.com.au](mailto:ecology@conachertravers.com.au)

**Figure 3.3 -**  
**Transmission Line options**  
 X Rd, Suburb

Ver:FX By:SC  
 07/01/08  
 Ref.No.CE40

Source: DLWC 1:25,000 Aerial Photograph.

# 11 Signatures and declarations

NOTE: Providing false or misleading information is an offence punishable on conviction by imprisonment and fine (Section 489, EPBC Act).

---

**Project title**

---

11.1 **Party who prepared the referral** I declare that the information contained in this form is, to my knowledge, true and not misleading. I request that the person named in 11.3 below (if any) be designated as the proponent for the action.

Signature



Date

21 January 2008

Full name

Phillip Anthony Conacher

11.2 **Party who is responsible for action** I declare that the information contained in this form is, to my knowledge, true and not misleading.

Signature



Date

5 January 2008

Full name

Mark Dixon

11.3 **Proponent (complete only if different from 11.2)** I, being the person nominated in Section 1.3 of this referral form as the nominated proponent (or agent acting on behalf of), agree to be designated as the proponent for the action described above if it is decided that the action requires approval under Part 9 of the EPBC Act.

Signature

Date

Full Name

---

If the referring party is a small business (fewer than 20 employees), estimate the time, in hours and minutes, to complete this form (include your time reading the instructions, working on the questions and obtaining the information and time spent by all employees in collecting and providing this information).

Hours	Minutes
46	

**APPENDIX II**

**DEPARTMENT OF ENVIRONMENT, WATER, HERITAGE AND THE  
ARTS REFERRAL DETERMINATION**



**Australian Government**

**Department of the Environment, Water, Heritage and the Arts**

**Notification of  
REFERRAL DECISION – not controlled action**

**Kyoto Alternative Energy Park, Scone, NSW (EPBC 2008/3979)**

This decision is made under Section 75 of the *Environment Protection and Biodiversity Conservation Act 1999* (EPBC Act).

**Proposed action**

person named in the referral Pamada Pty Ltd

proposed action Construction of an Energy Park at Middlebrook Station and Mountain Station, Scone NSW, as described in referral documentation received on 22 January 2008 and in additional information received on 28 February 2008.

**Referral decision: Not a controlled action**

status of proposed action The proposed action is not a controlled action.

**Person authorised to make decision**

Name and position  
Cathy Skippington  
Assistant Secretary  
Environment Assessment Branch

signature

date of decision  
18-3-08